

Deploy ESET Protect Agent (IP adresa servera)

Tema

Kreiranje Agent Live Installera za spajanje na ESET Remote Administrator (ERA) / ESET Security Management Center (ESMC) / ESET Protect (EPX) server putem IP adrese umjesto NetBIOS ili FQDN.

Postupak - Detaljno

- Otvorite ESET konzolu
- Otvorite karticu "Computers"
- Kliknite na bilo koje računalo
- Iz izbornika odaberite "Deploy Agent..." (Sl. "Deploy Agent")
- Označite "Create Agent Live Installer"
- Kliknite na [Create installer] (Sl. "Create installer")
- Na kartici "Agent Live Installers - Certificate" u pravilu samo kliknite [Continue] ako niste ništa mijenjali sa standardnim certifikatima (Sl. "Certificate")
- Na kartici "Agent Live Installers - Configuration" u polje "Server hostname (optional)" upišite IP adresu ERA / ESMC / EPX servera
 - Ako je server dostupan samo računalima na lokalnoj mreži - ovdje upišite njegovu LAN IP adresu (10.*, 172.*, 192.*)
 - Ako je server dostupan i računalima s interneta - ovdje upišite njegovu WAN IP adresu
- Upišite port za komunikaciju Agenata ako nije standardni 2222
- Po potrebi odaberite "Agent configuration" (=policy) i "Parent group (optional)"
- Kliknite na [Finish] (Sl. "Configuration")
- Na kartici "Agent Live Installers - Download" preuzmite odgovarajući paket (Sl. "Download")
- Pokrenite instalacijsku datoteku lokalno na klijentu iz Command Prompta (CMD; Windows) ili Shella (Linux, macOS)
- Pričekajte da se Agent instalira
- Nakon 20-tak minuta provjerite na konzoli je li se računalo pojavilo
- Pošaljite mu poruku sa konzole (https://www.youtube.com/watch?v=0VZ2CkXWE_M)

Slike

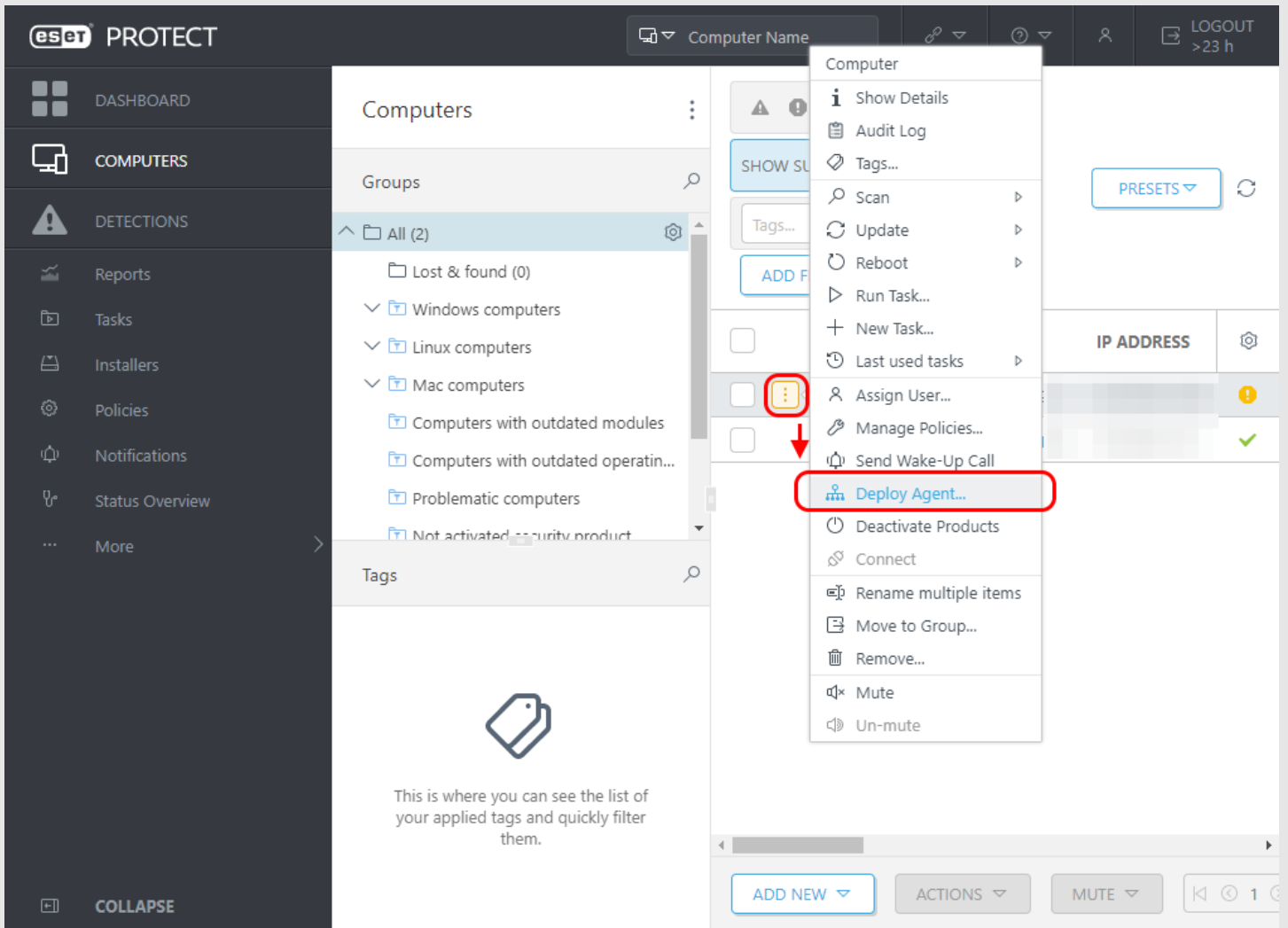

Deploy Agent

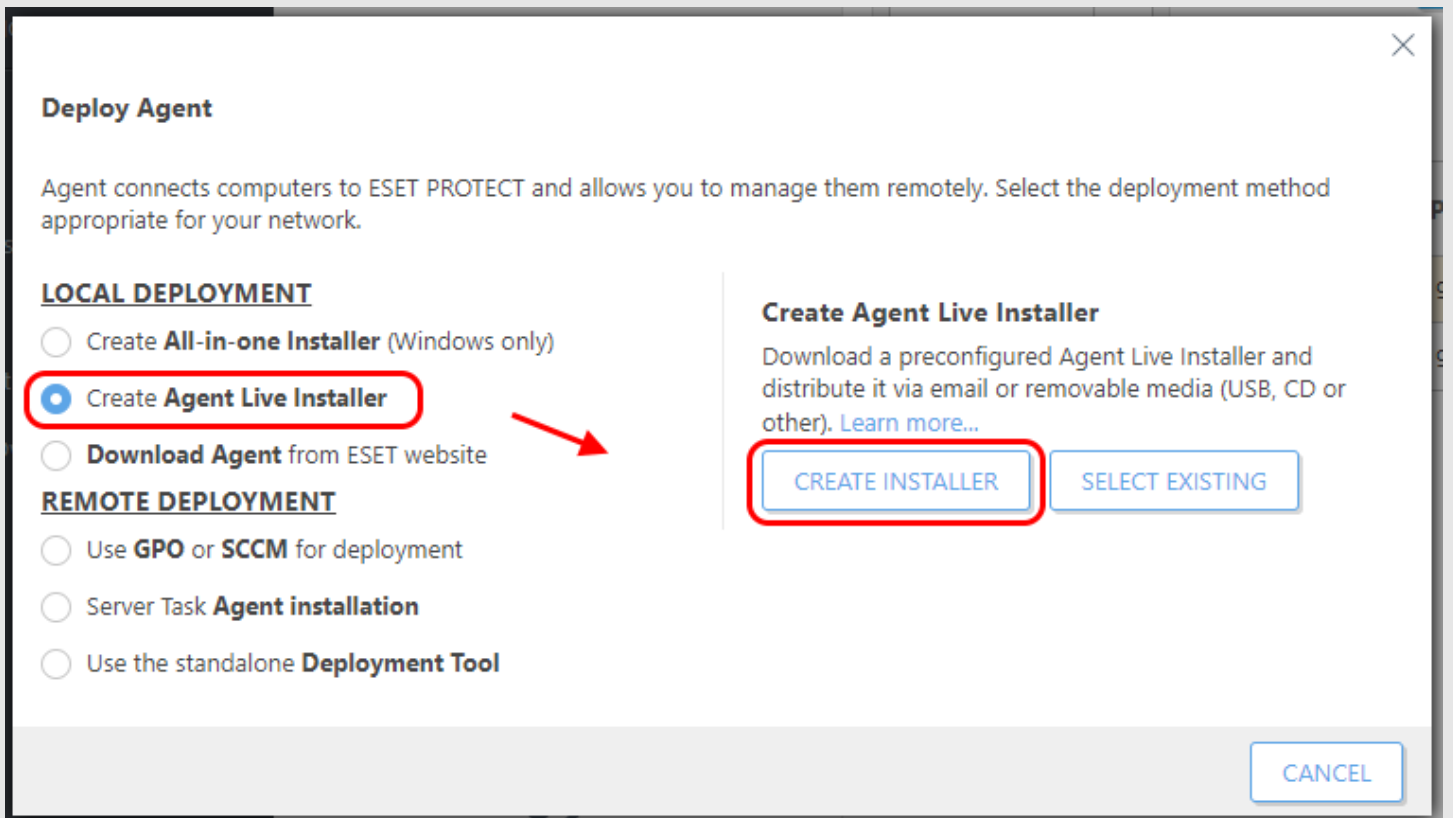

Create installer



Agent Live Installers

Computers > Agent Live Installers



Certificate

Configuration

Download



Participate in product improvement program



Crash reports and anonymous telemetry data such as OS version and type, ESET product version and other product-specific information is being sent to ESET when enabled.

Peer certificate

- ESET PROTECT certificate
- Custom certificate

ESET PROTECT certificate

Description Agent certificate,
Issuer CN=Server Certification Authority;C=US;
Subject CN=Agent at *;C=US;
Product Agent,
Valid from 2021 Jan 30 23:00:00,
Valid to 2031 Feb 1 23:00:00.

Certificate passphrase

Show certificate passphrase

BACK

CONTINUE

FINISH

CANCEL

Certificate

Agent Live Installers

Computers > Agent Live Installers

Certificate

Configuration

Download

Name

Agent Live Installer

Description

Tags

Select tags

Agent configuration (optional)

HTTP Proxy usage X

Server hostname (optional)

123.123.123.123

Put server's hostname as seen from client. When blank, server's hostname as seen from server will be used

Port

2222

Parent group (optional)

/All X

NEW STATIC GROUP...

HTTP proxy settings

Enable HTTP proxy settings

BACK

CONTINUE

FINISH

CANCEL

IP adresa



Agent Live Installers

Computers > Agent Live Installers

Certificate

Configuration

Download

Packages to download

Agent installer for Windows

Download

Agent installer for Linux

Download

Agent installer for macOS

Download

Download

agent xagentx xipx xconnectionx xkonekcijax xvezax