Portal ESET Home – Kreiranje računa

Tema

Kreiranje računa na portalu ESET Home (EH).

Ukratko (tl;dr)

ESET je uveo “obvezu” kreiranja računa na portalu.
Račun bi trebali kreirati svi korisnici pretplate kategorije “kućni korisnici i mali uredi” (https://nod32.com.hr/za-kucne-korisnike-i-male-urede).

Ako prvi puta aktivirate programe novom pretplatom – račun morate kreirati.
Ako obnavljate pretplatu na vrijeme – program će vas za sada upozoravati da ga treba kreirati.

Ako imate više pretplata i računala – kreirajte samo jedan račun, a sve svoje pretplate i sva računala će biti registrirana na tom EH računu.

Postupak

[•] Otvorite stranicu https://home.eset.com

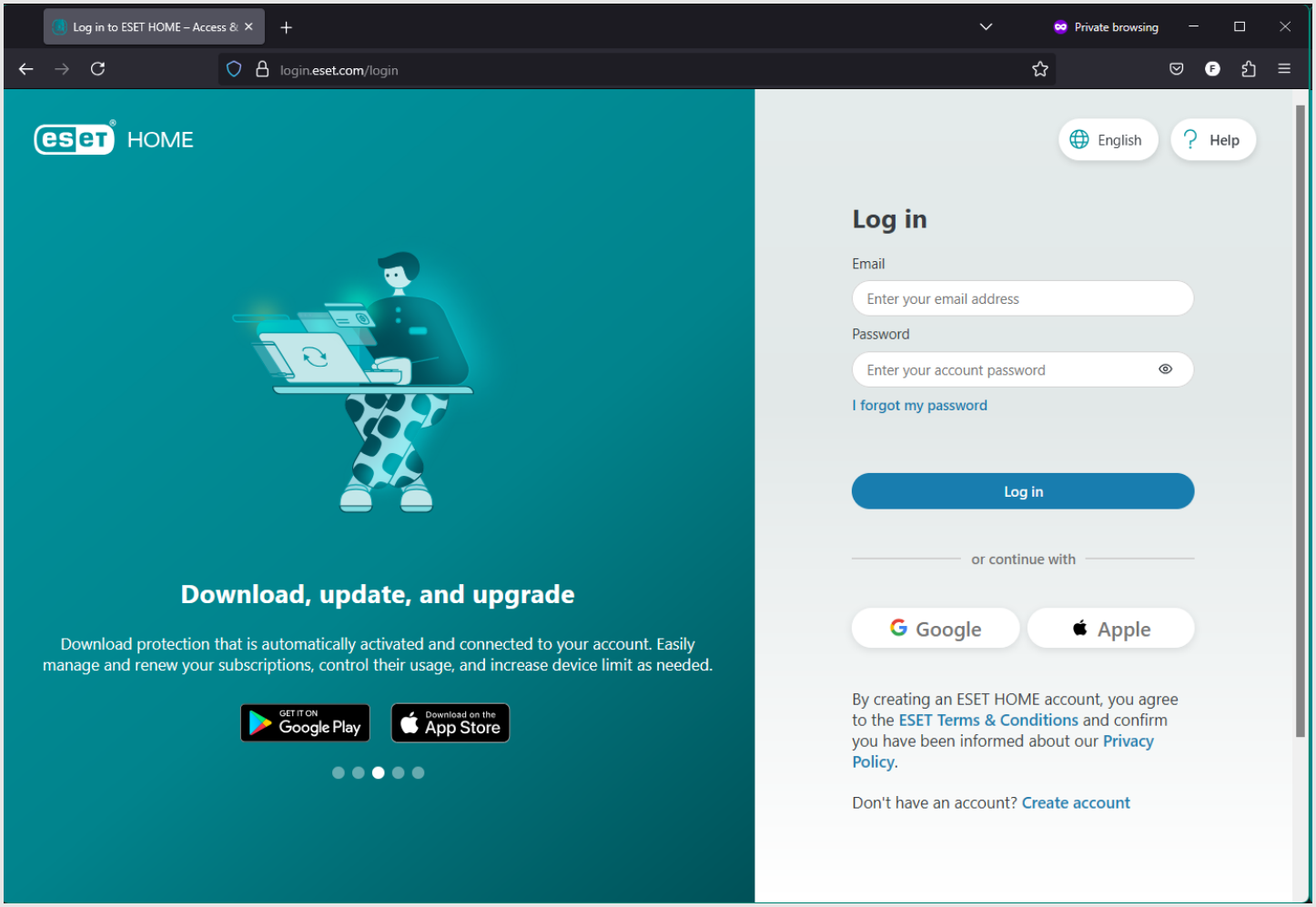

[•] Po potrebi promijenite jezik:

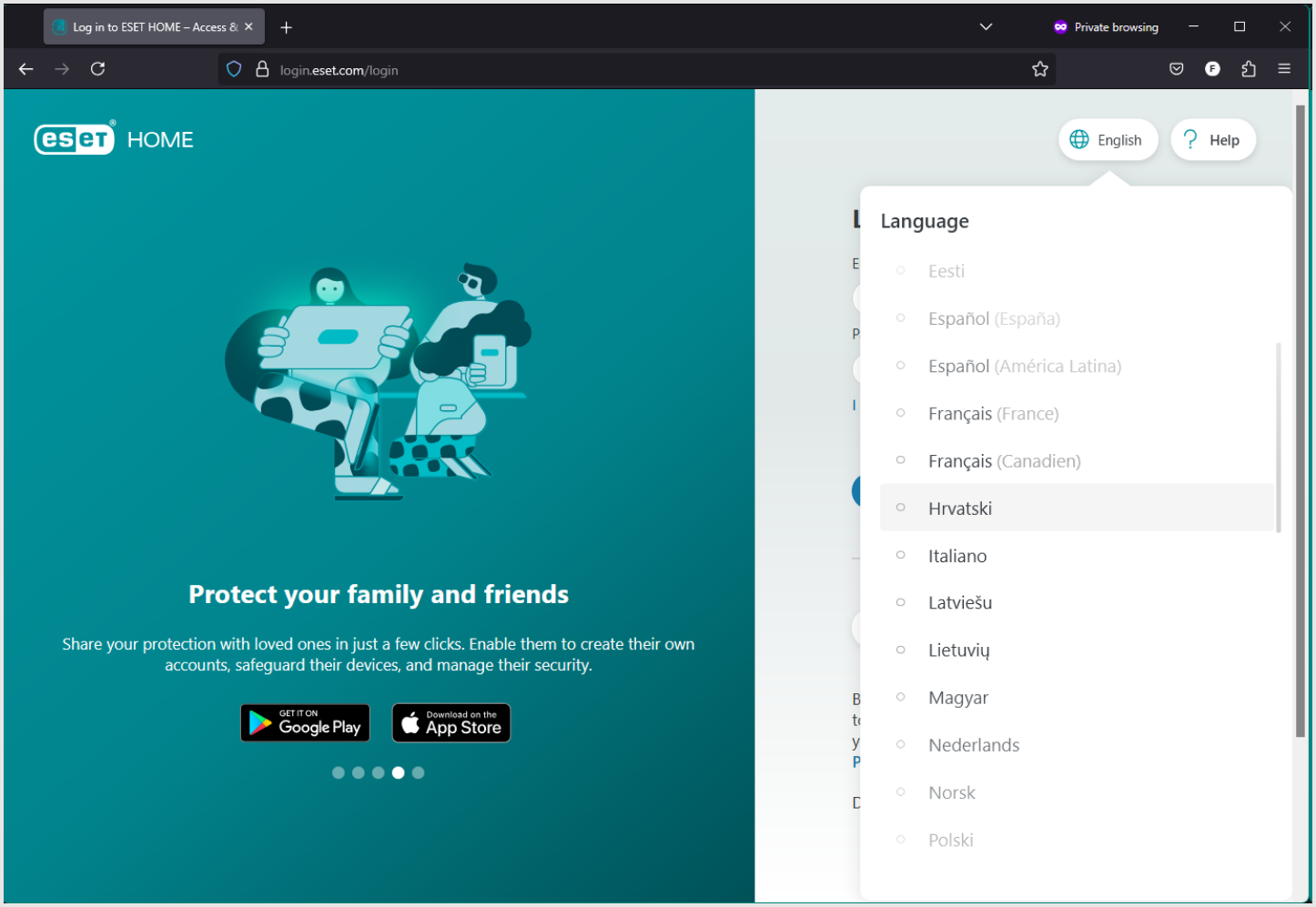
Log in to ESET HOME – Access &
Private browsing
login.eset.com/login
eset HOME
English
Help
Language
Eesti
Español (España)
Español (América Latina)
Français (France)
Français (Canadien)
Hrvatski
Italiano
Latviešu
Lietuvių
Magyar
Nederlands
Norsk
Polski
Protect your family and friends
Share your protection with loved ones in just a few clicks. Enable them to create their own accounts, safeguard their devices, and manage their security.
GET IT ON Google Play
Download on the App Store

...

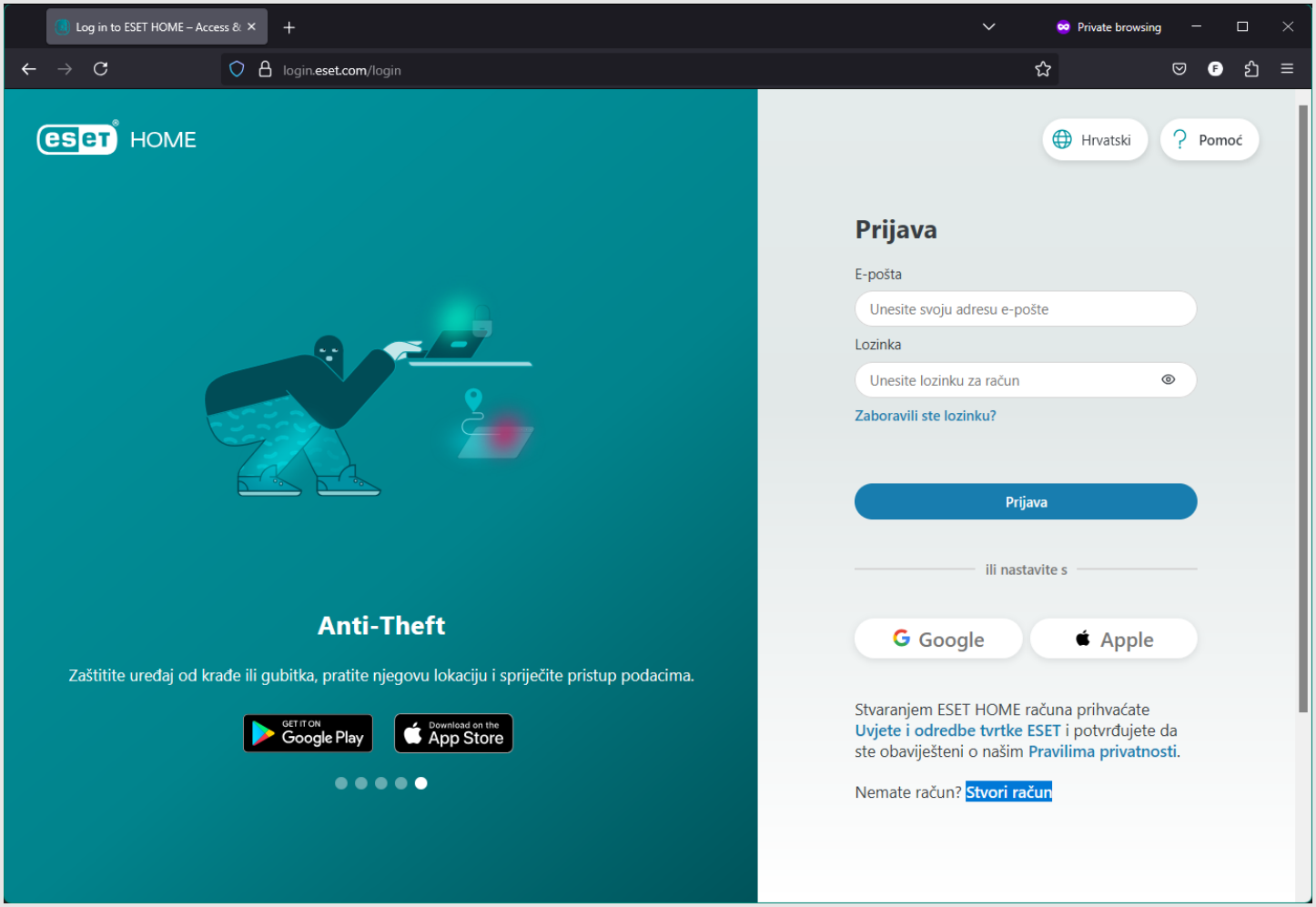

[•] Upišite e-adresu vlasnika pretplate:

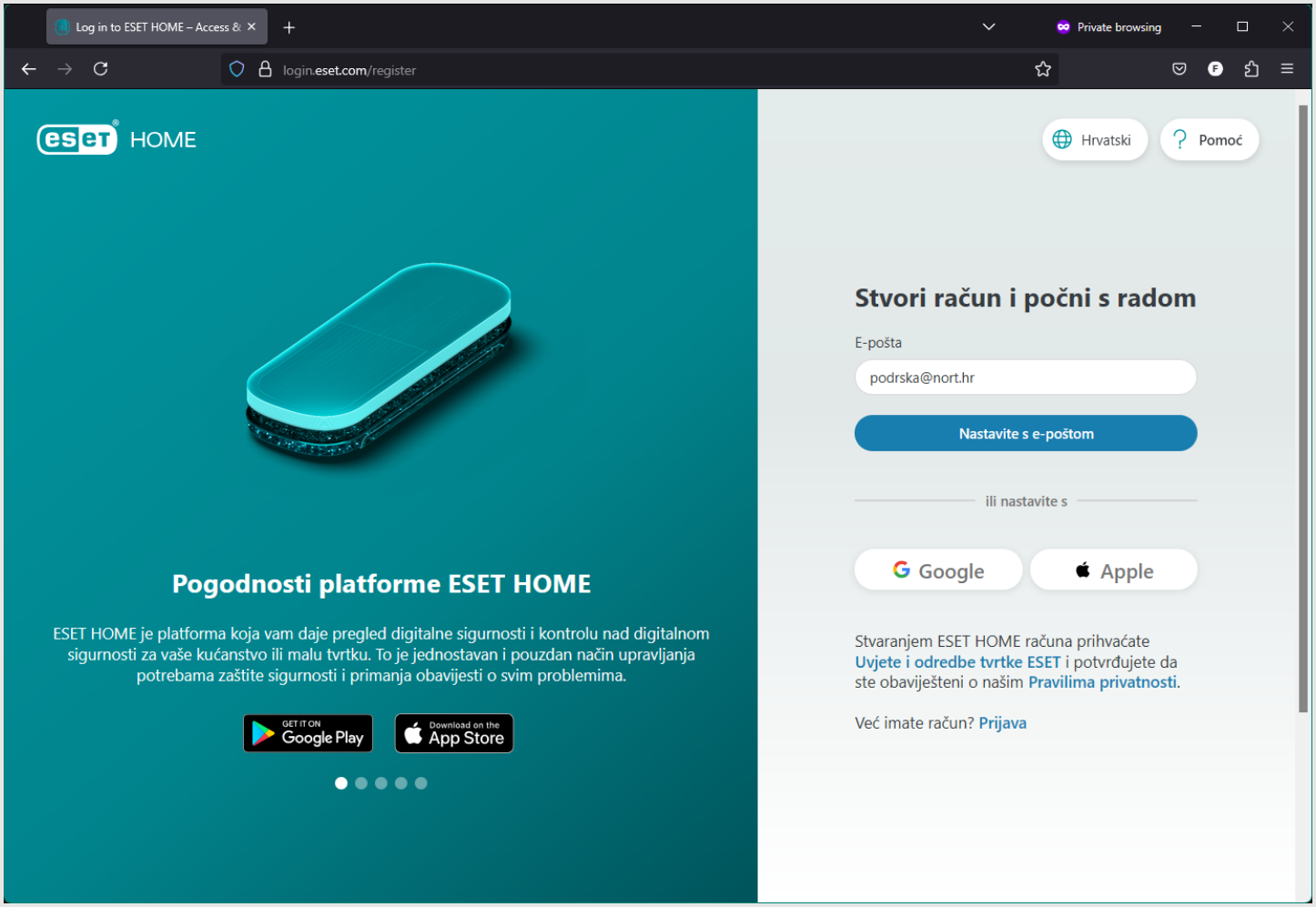

[•] Upišite lozinku (pratite zadana pravila):

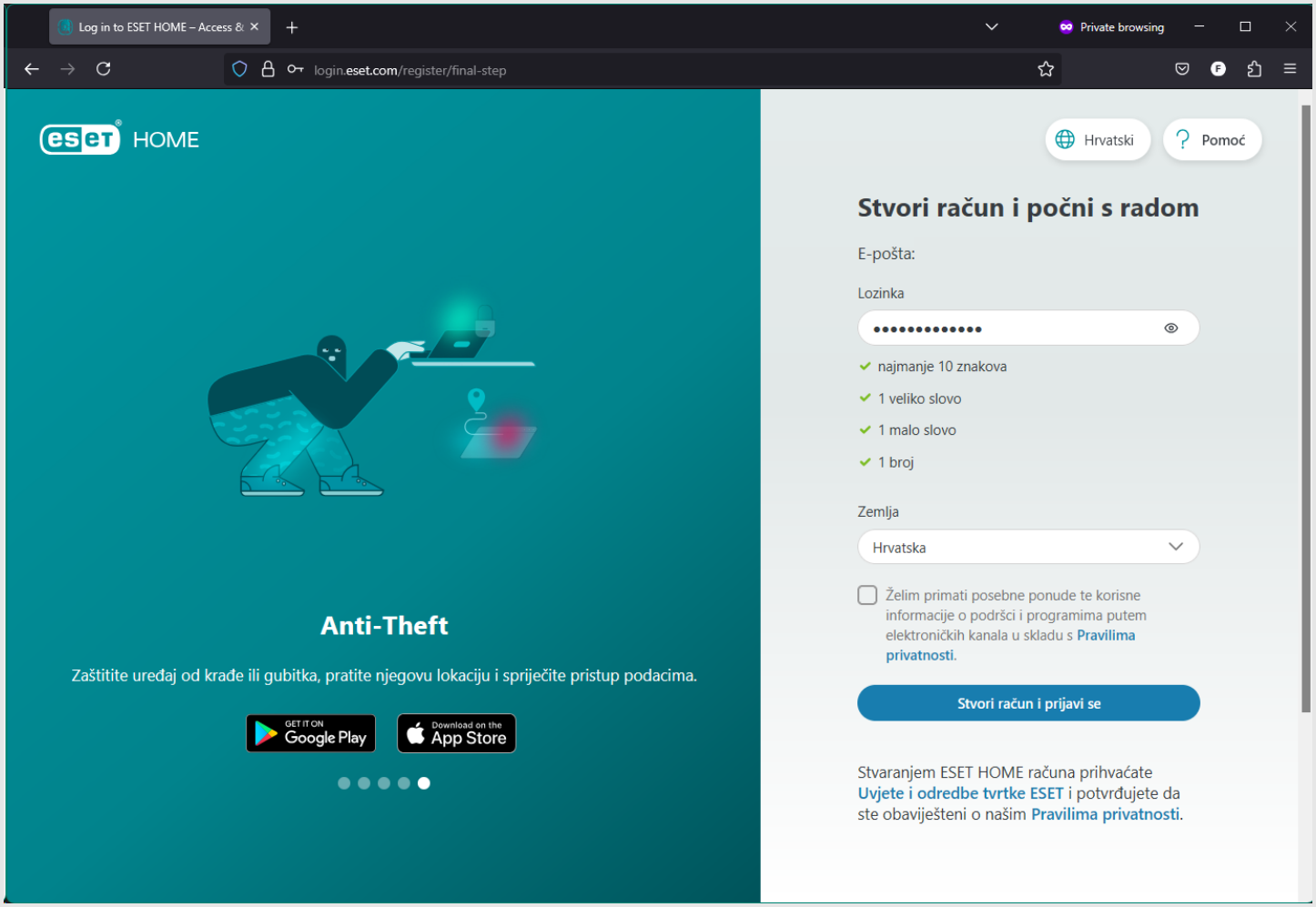

[•] Sustav može na e-adresu vlasnika pretplate poslati verifikacijski mail:

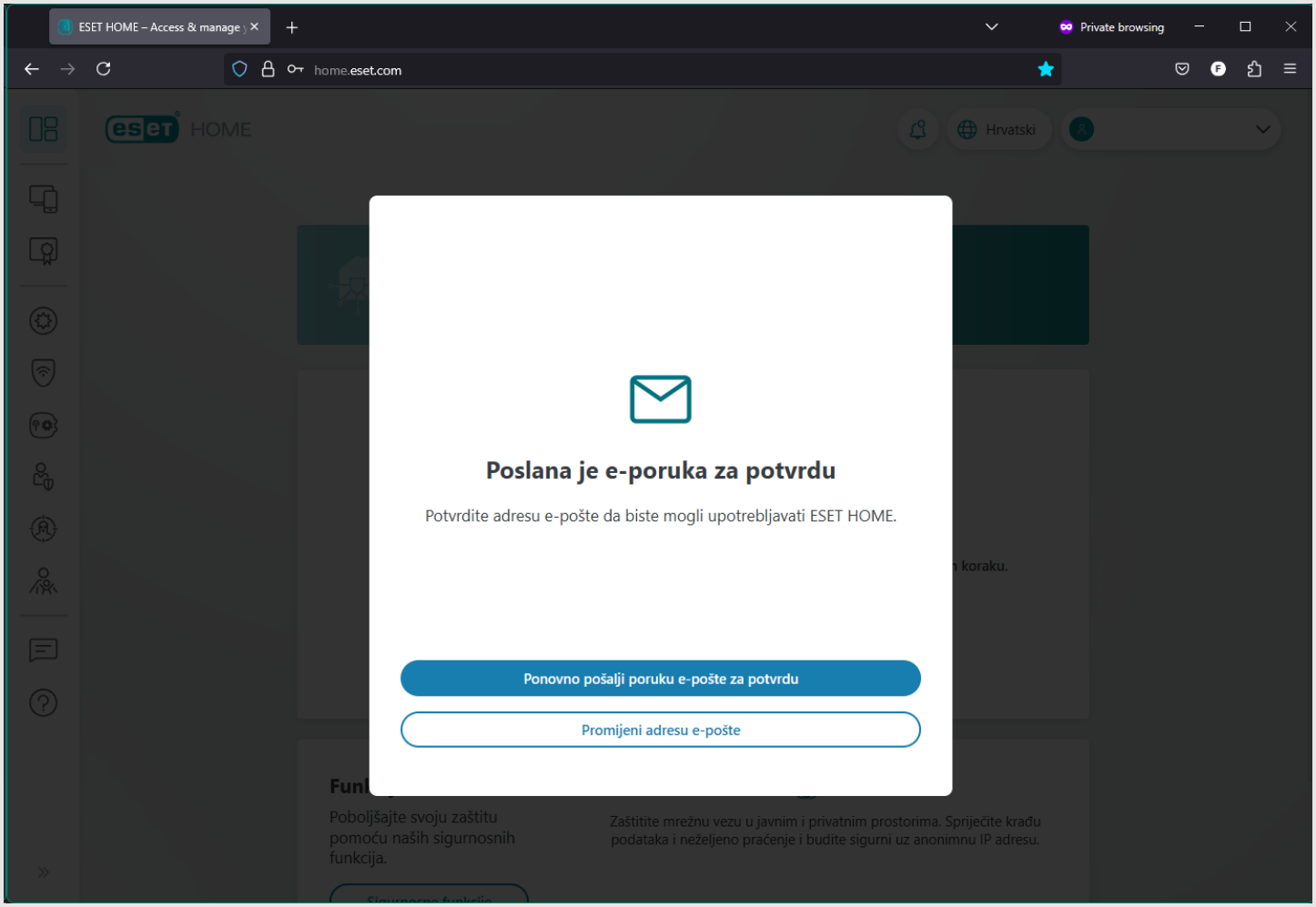

[•] Otvorite mail i kliknite na gumb [Potvrda registracije]:

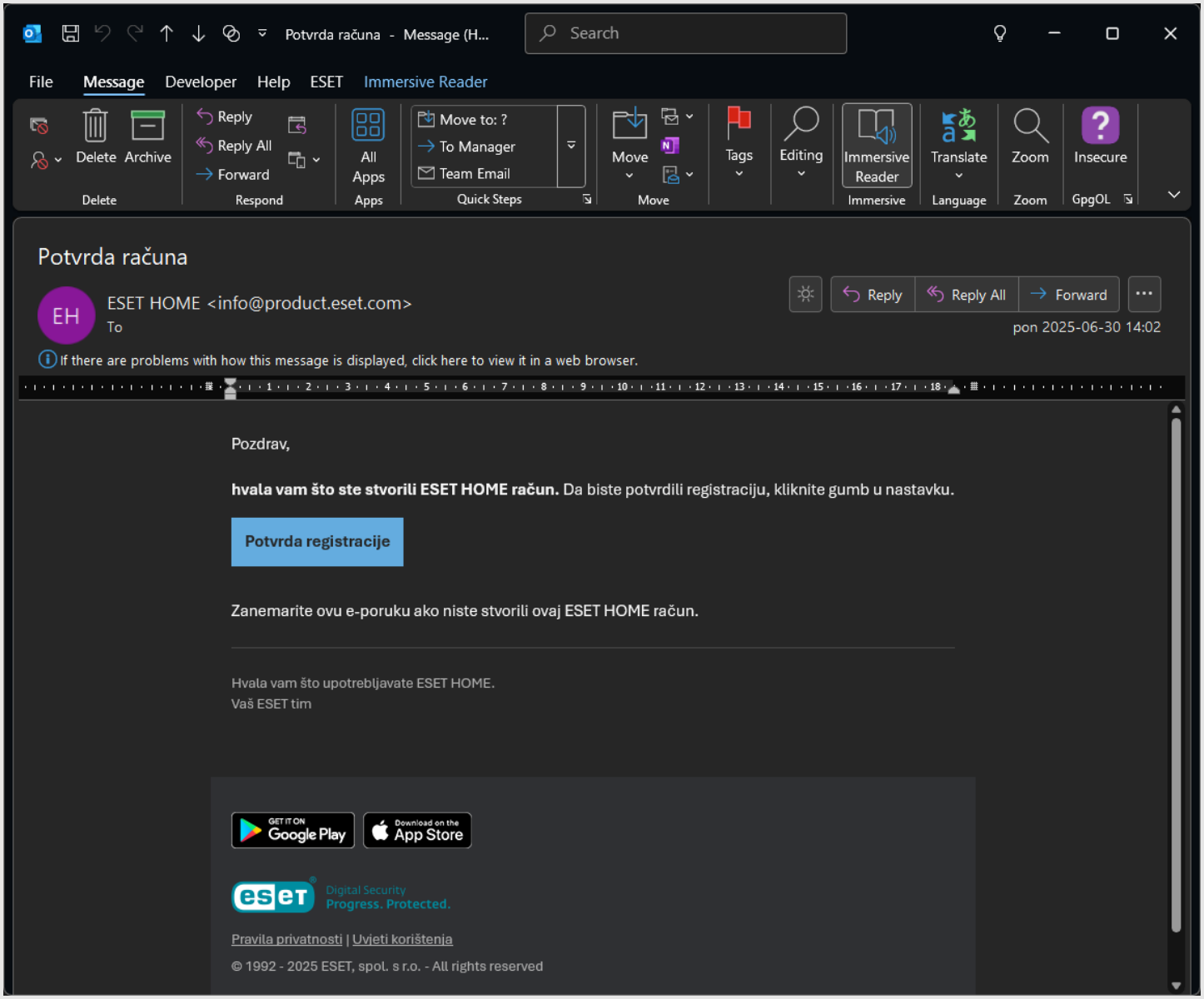

[•] Nakon što stigne potvrdna poruka:

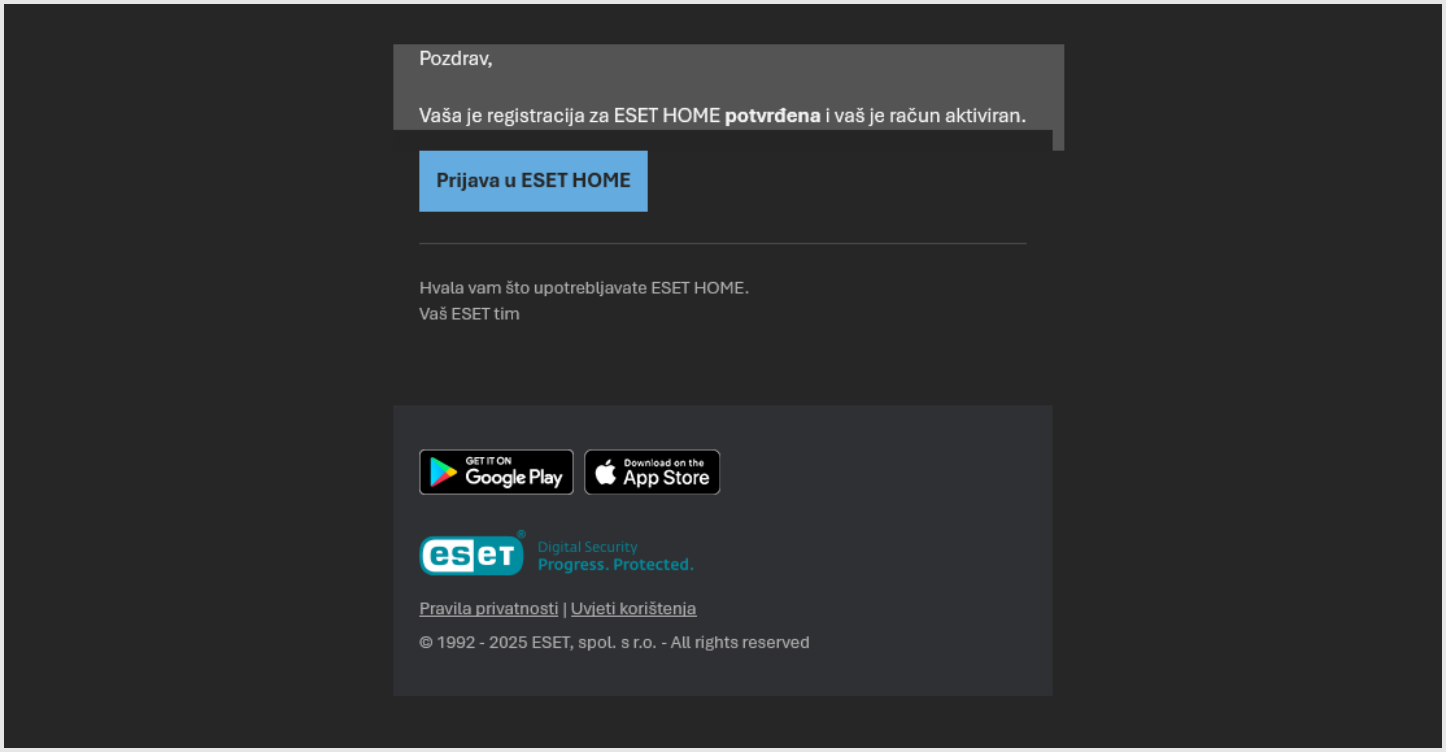

[•] ..prijavite se na portal ESET Home:

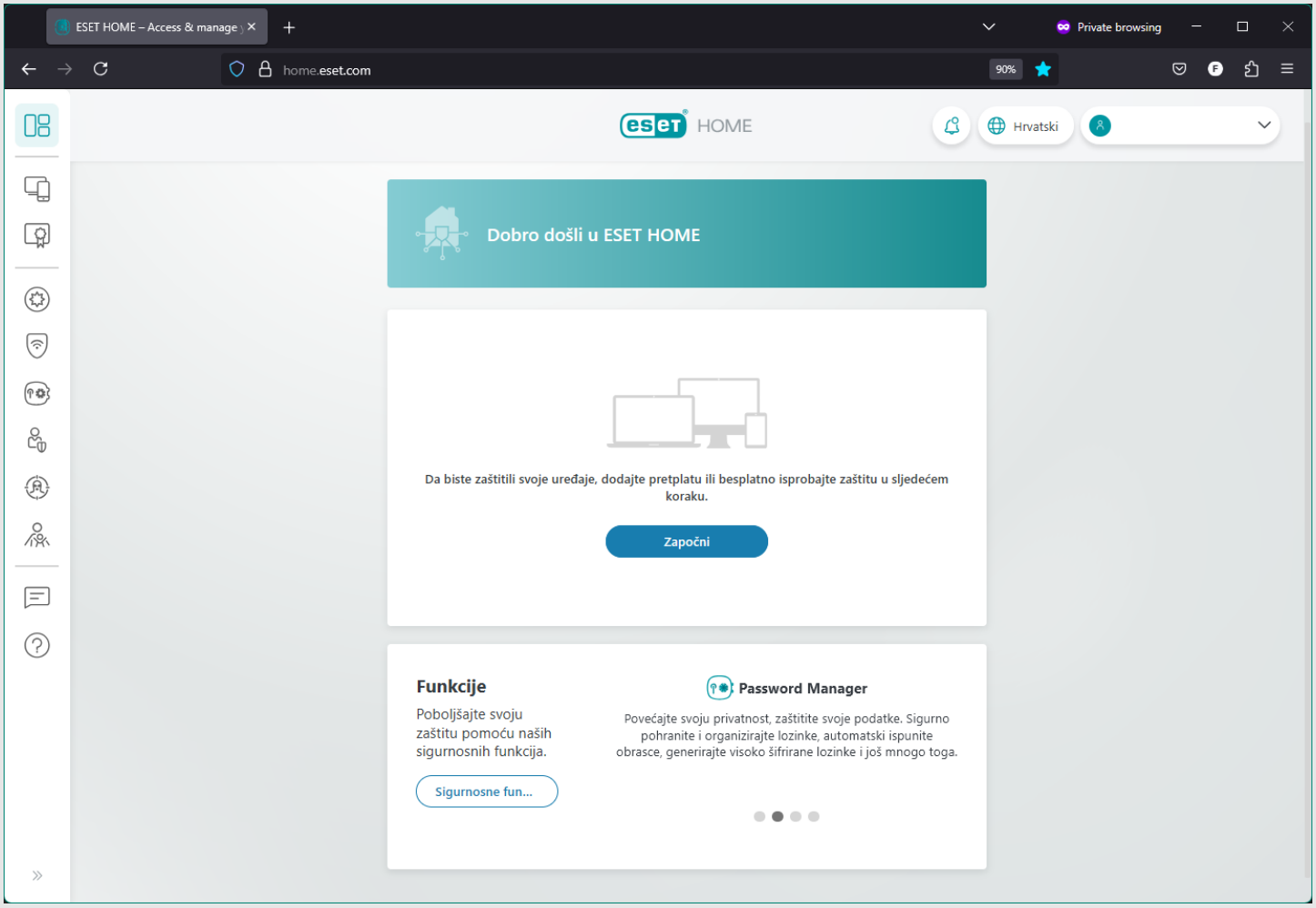

[•] Ako sustav već nije dodao pretplatu – dodajte ju:

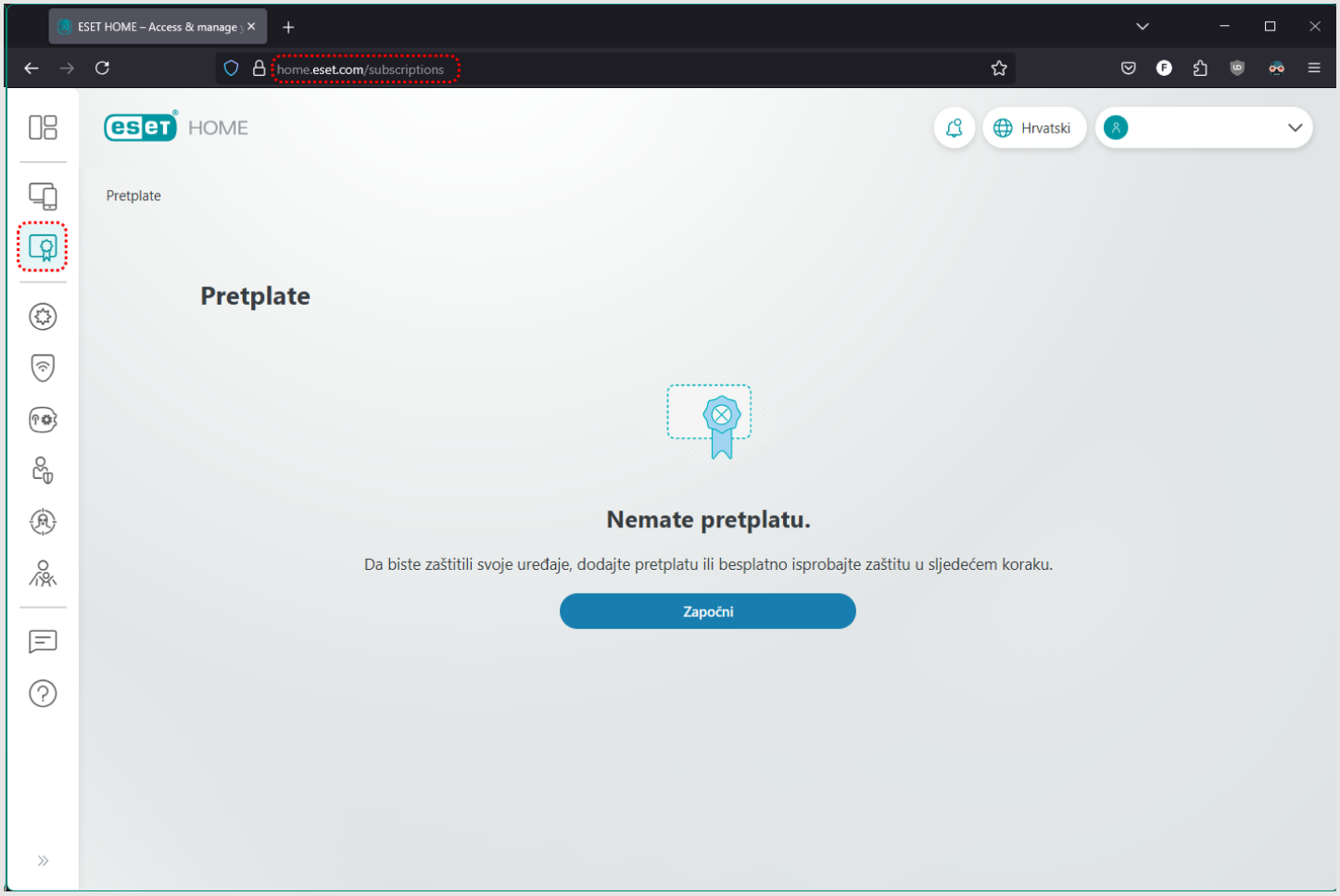

---

eset home my eset myeset eh eset home xmy eset xmyeset xeh create account kreiranje računa xcreate xaccount xkreiranje xračuna