ESET Protect Virtual Appliance – AD sync – Static group synchronization task

ADsync COMPUTERS

[•] Kreirajte novi server-task *"Static group synchronization"*:

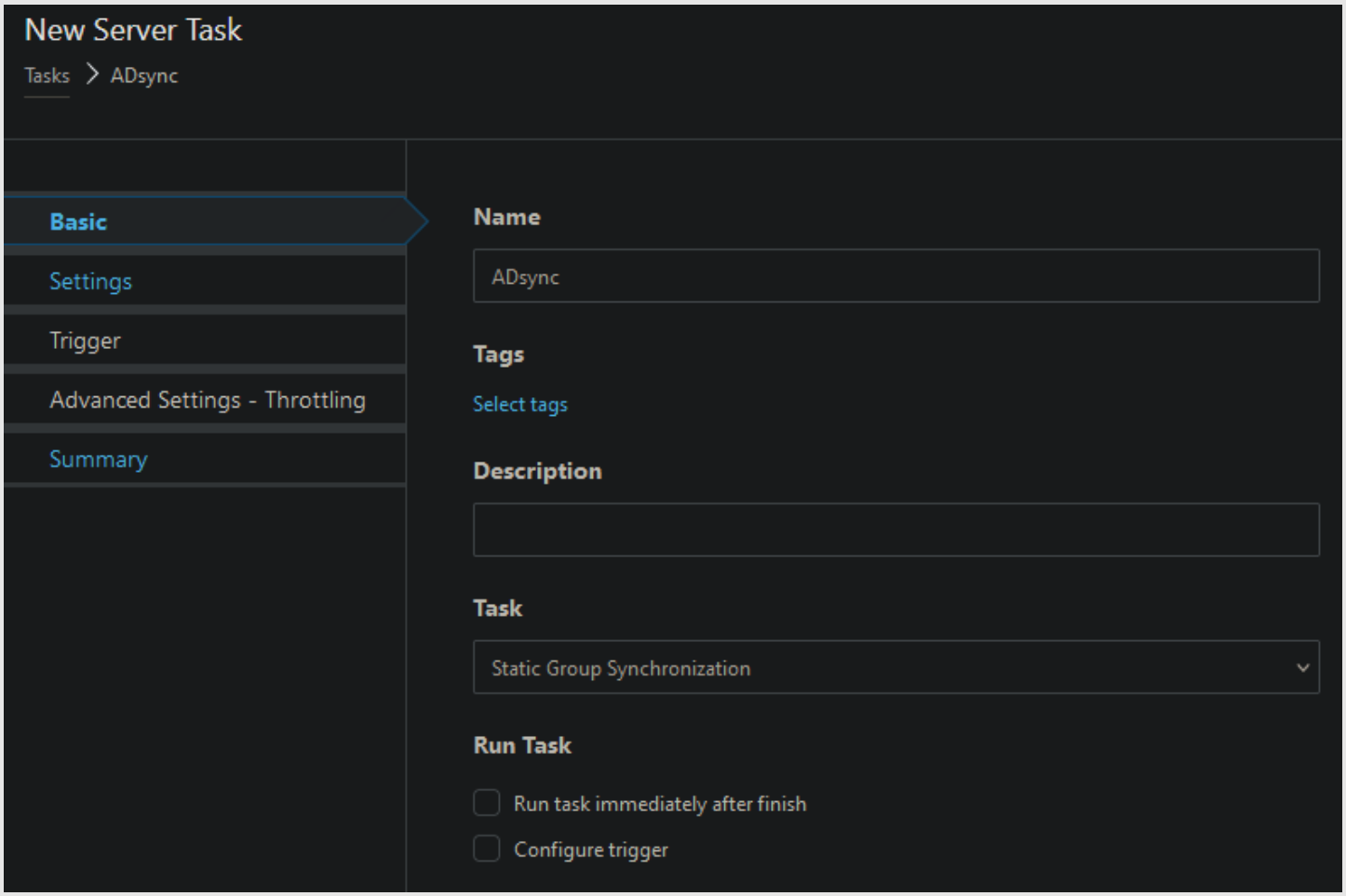

[•] Parametre postavite prema tekstu i/ili slikama:

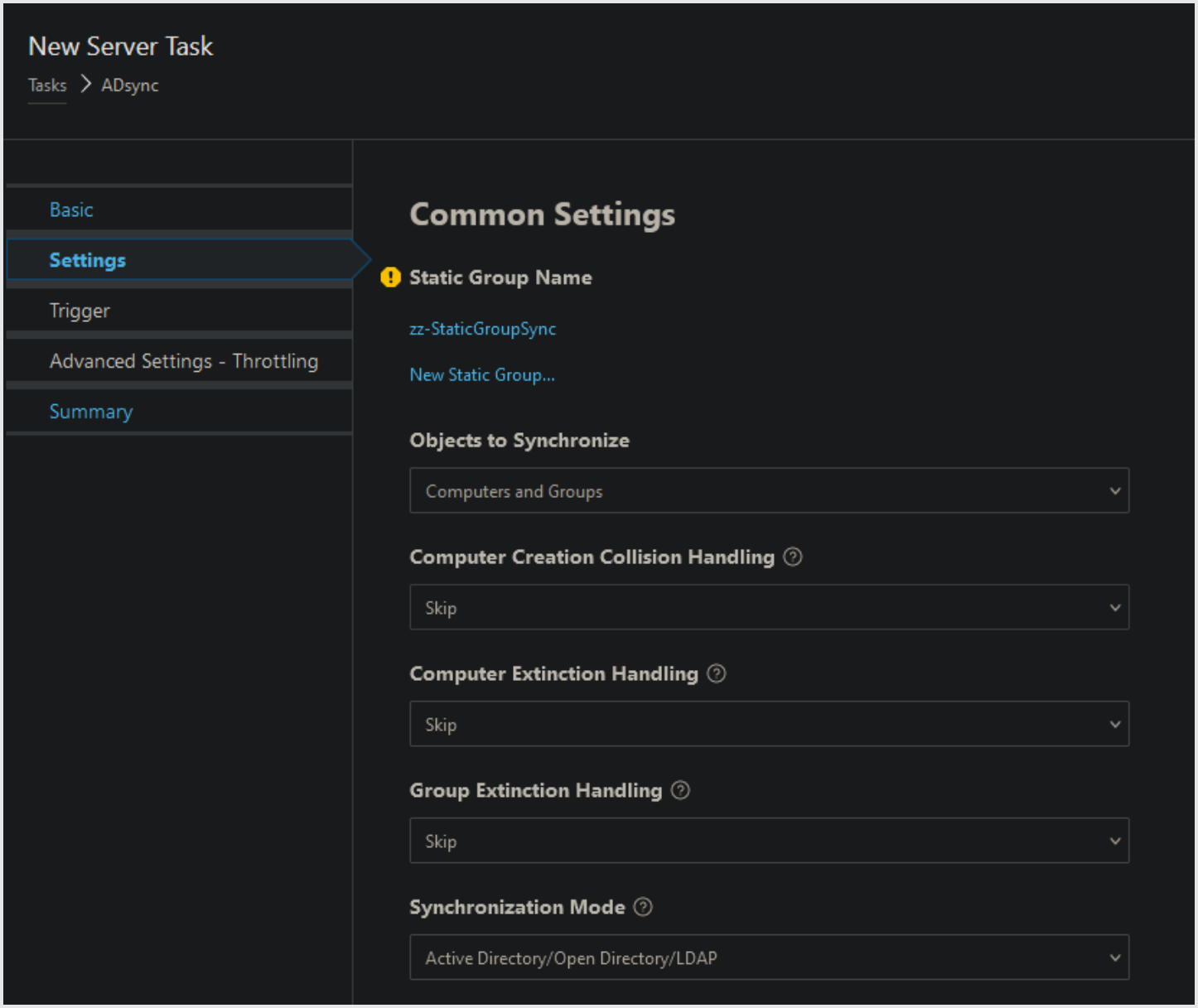

[•] U polje “Server” upišite IP adresu (ili FQDN ili NetBIOS) DC-a;
ako vam DNS ne radi (doslovno) *savršeno* – upišite IP adresu

[•] U polje “Login” možete koristiti oblik “administrator@DEMO.LOCAL“;
Ako koristite “DEMO\administrator”, domenu upišite “velikim” slovima (“DEMO\” ne “demo”).
Može vam proći i samo “administrator”.

[•] Uključite “Use LDAP instead of Active Directory”

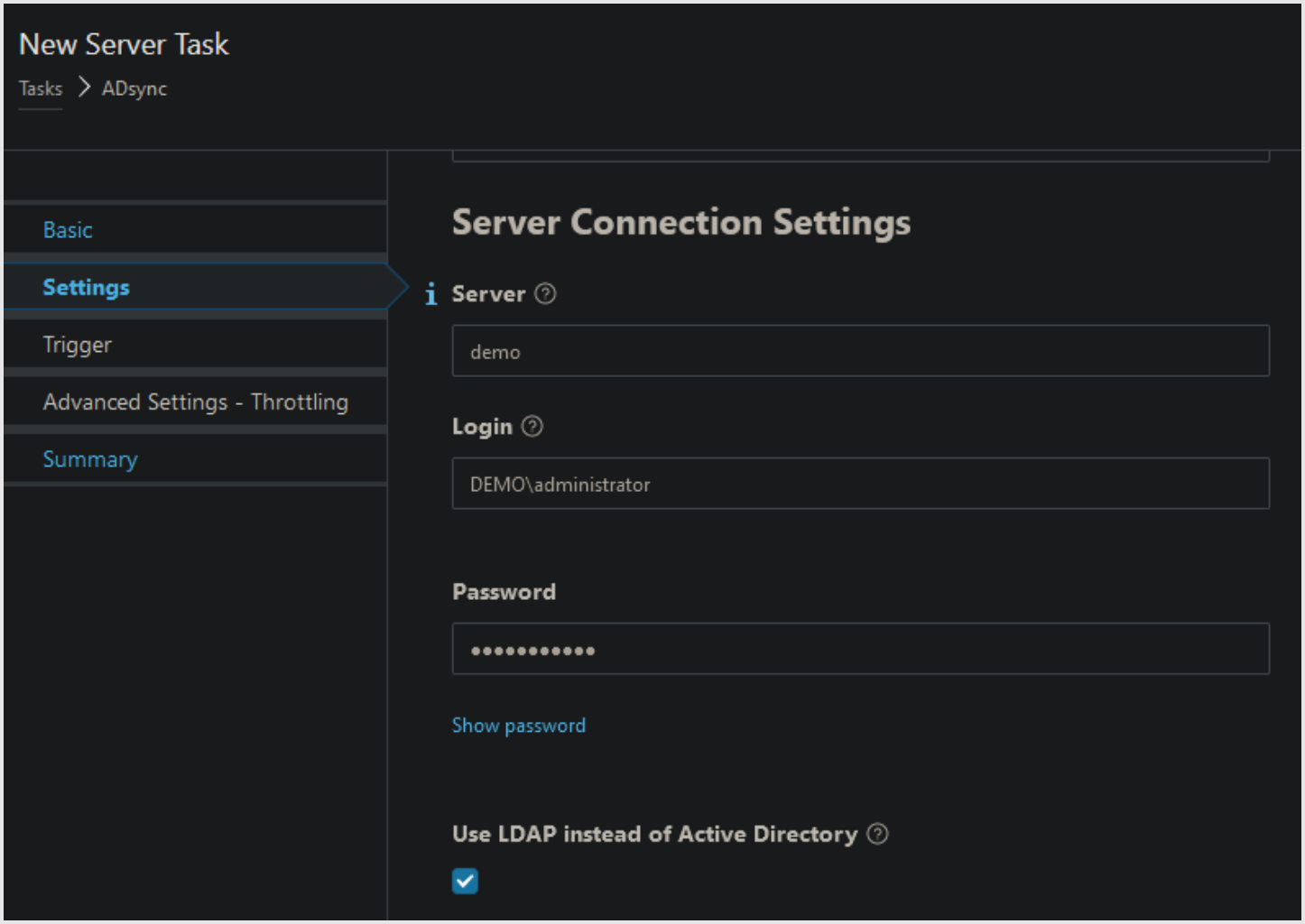

[•] Isključite LDAPv3

[•] Uključite “Use Simple Authentication”

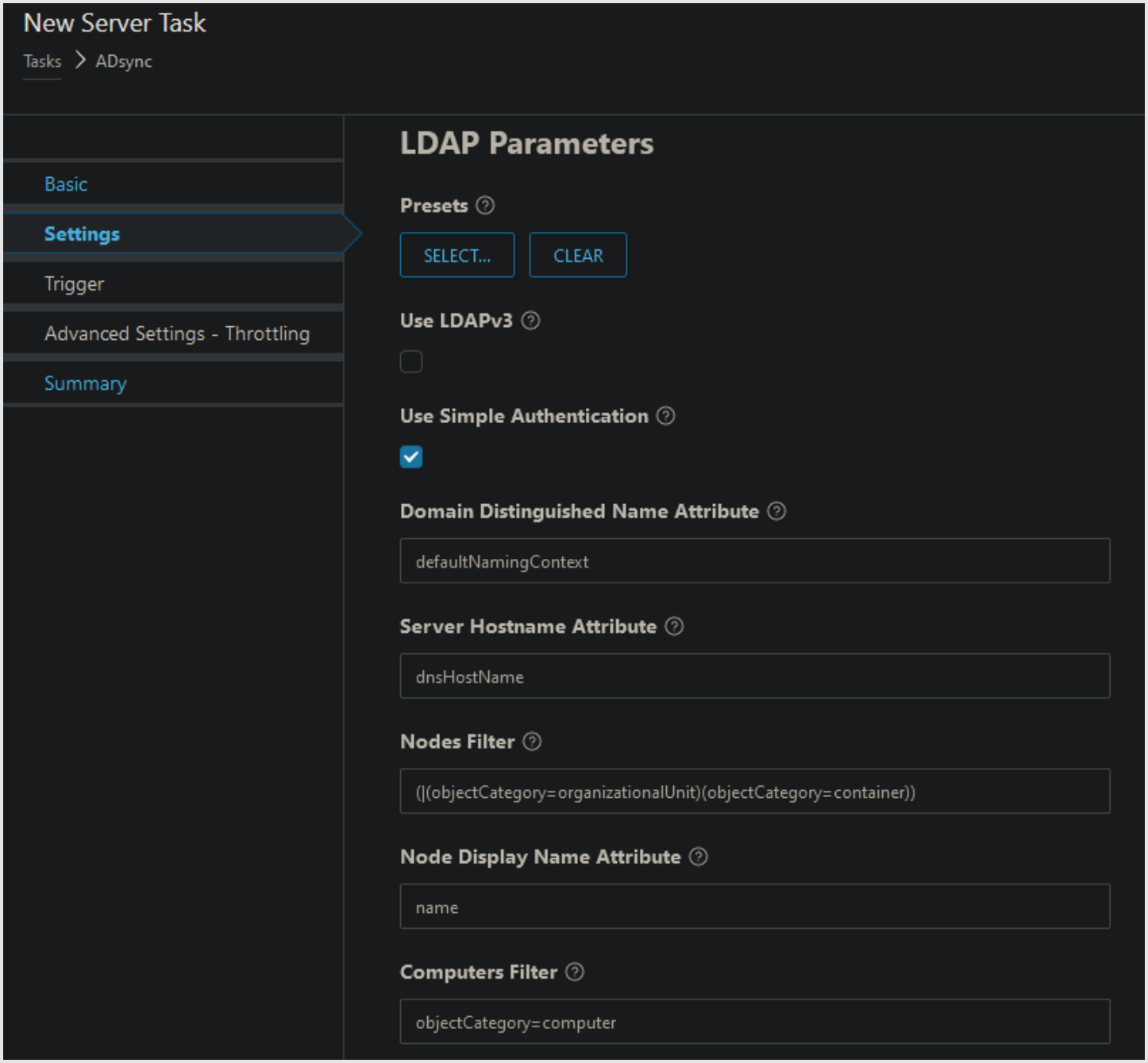
New Server Task
Tasks > ADsync
Basic
Settings
Trigger
Advanced Settings - Throttling
Summary
LDAP Parameters
Presets
SELECT...
CLEAR
Use LDAPv3
Use Simple Authentication
Domain Distinguished Name Attribute
defaultNamingContext
Server Hostname Attribute
dnsHostName
Nodes Filter
(|(objectCategory=organizationalUnit)(objectCategory=container))
Node Display Name Attribute
name
Computers Filter
objectCategory=computer

[•]

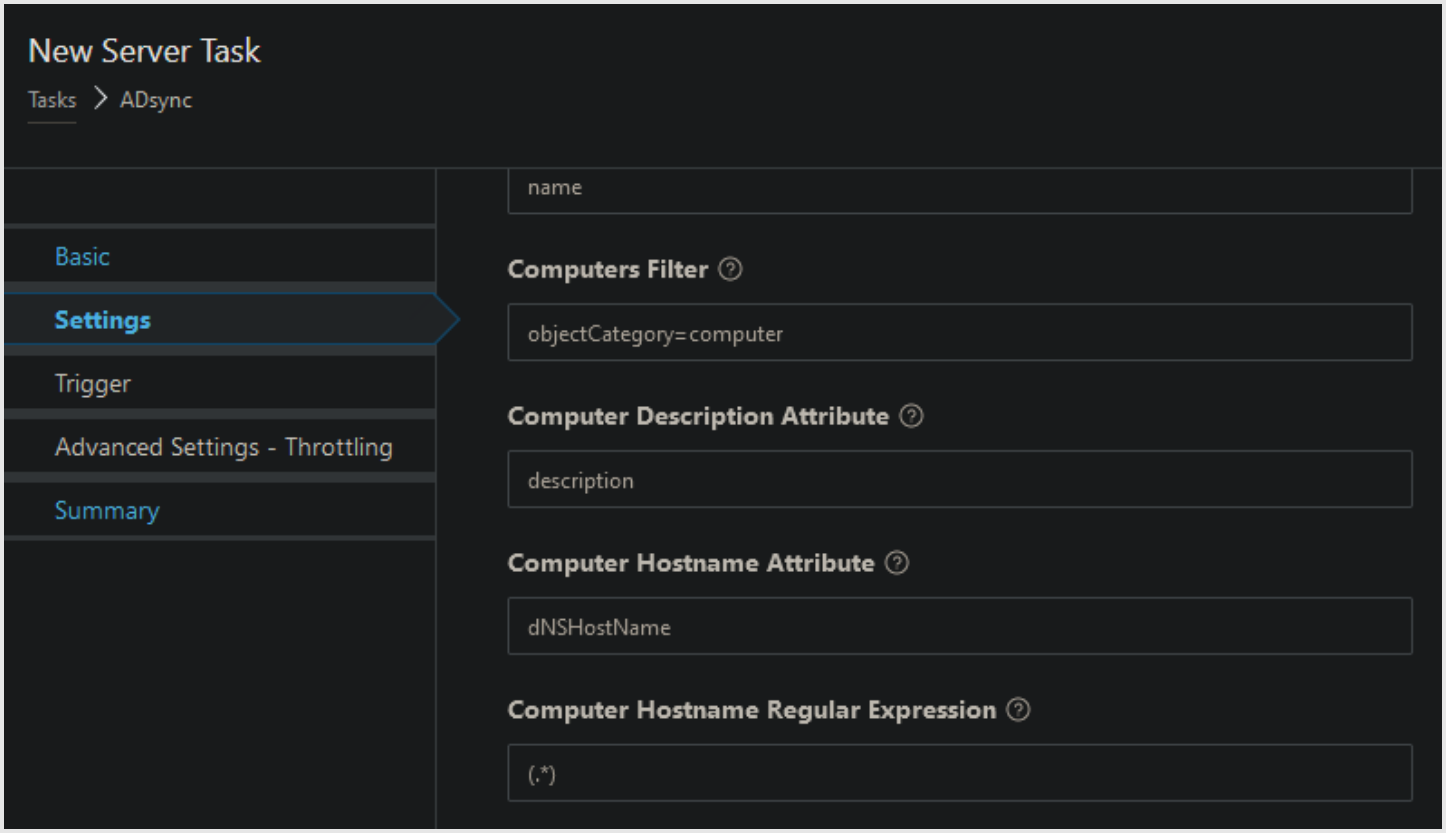

[•] Uključite “Ignore disabled computers”

[•] Kliknite na [Browse]

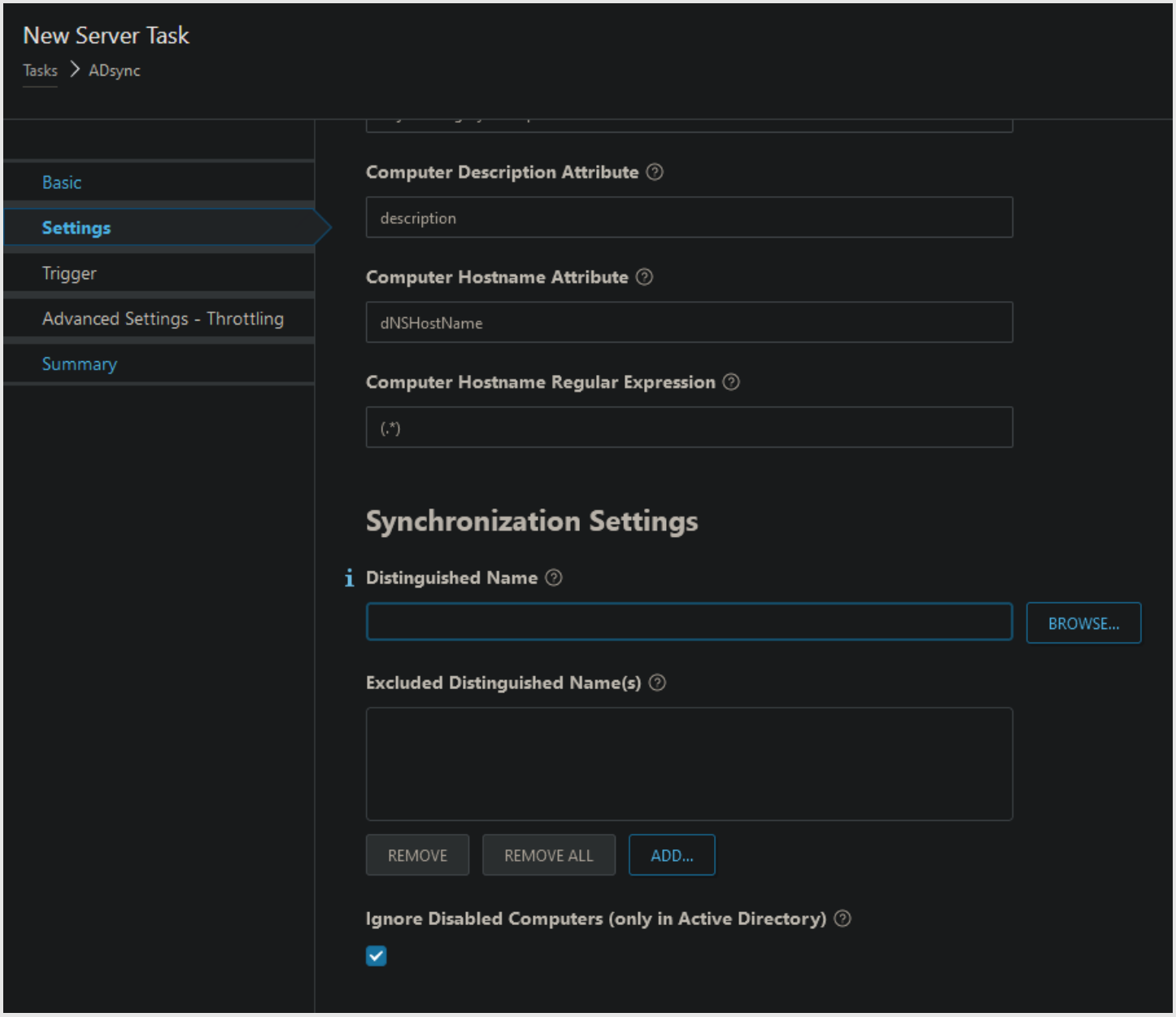

[•] Označite “Computers” (ili željenu podrgupu)

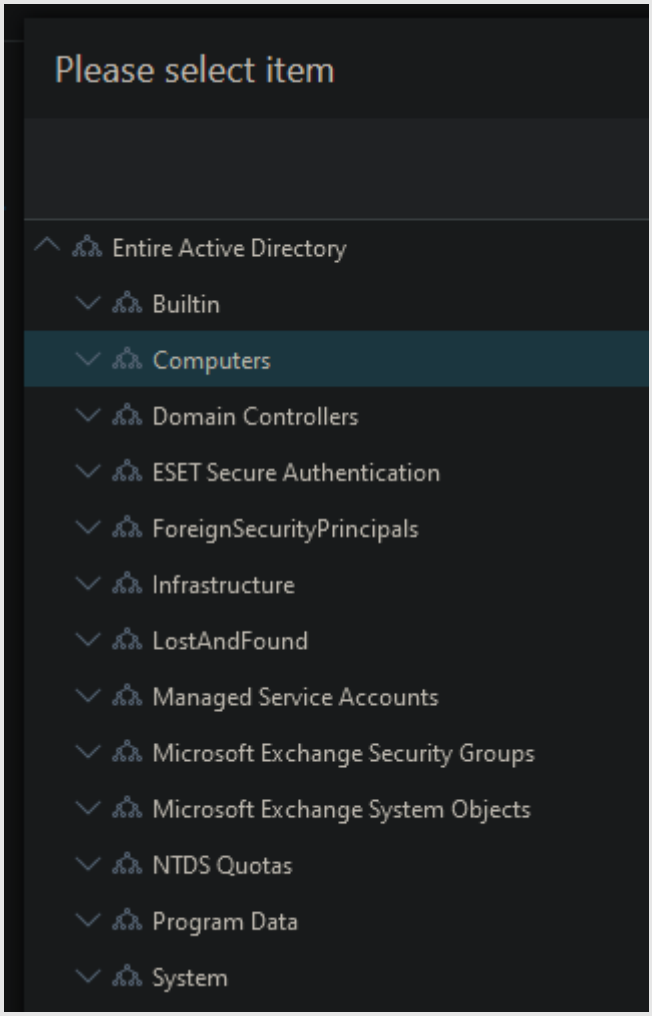

[•] Program bi trebao automatski ispuniti polje “Distinguished Name”

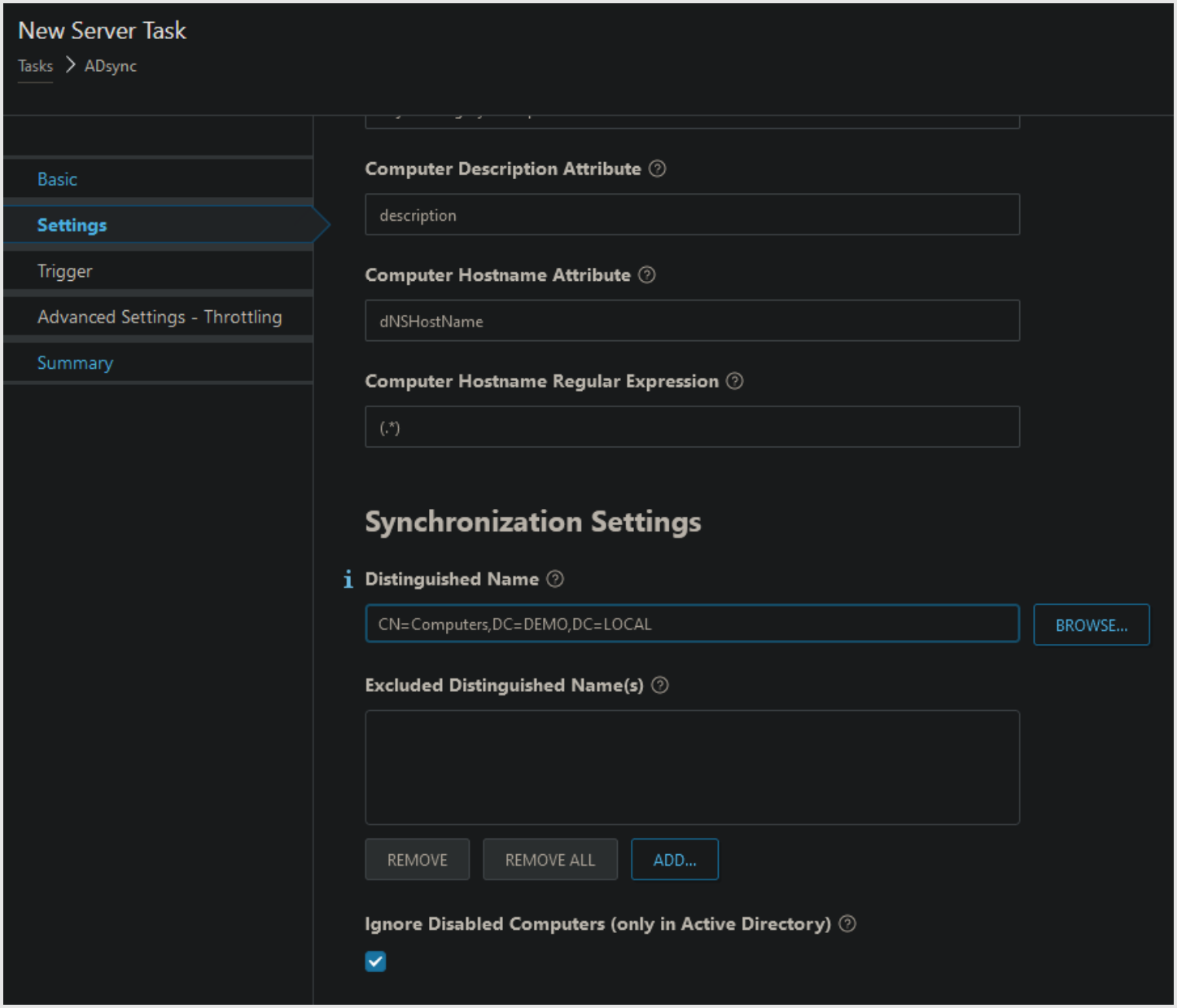

ADSync USERS

Za ovu funkcionalnost morate prvo ispuniti podatke u EPX >> More >> Settings >> Advanced settings >> Active directory

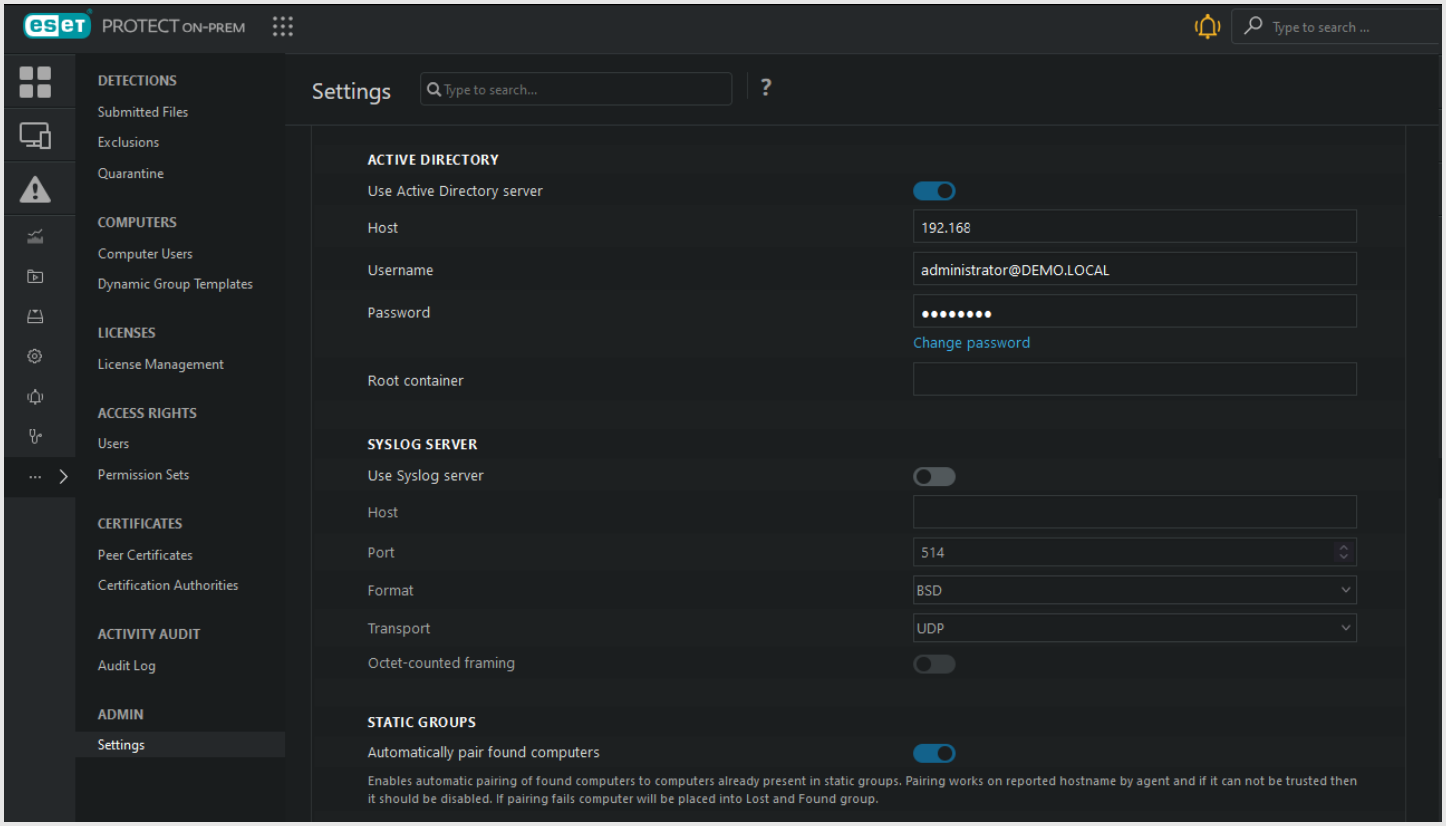

Nakon toga je postupak sličan kao za goreopisani “ADsync computers”, naročito za oblik korisničkog naziva (“administrator”).

LDAPS

https://help.eset.com/protect_admin/latest/en-US/admin_server_settings.html

---

Postupak 2

Sinkronizacija računala i korisnika s Active Directoryja

https://www.nod32.com.hr/podrska/wp-content/uploads/epx-adsync-adscanner-opt.mp4

https://www.nod32.com.hr/podrska/wp-content/uploads/epx-adsync-adscanner.mp4

---

ad sync adsync msad xmsad adscanner.exe xadscanner xscanner usersync xusersync computersync xcomputersync active directory xactive xdirectory activedirectory xactivedirectory cli xcli xadsync rocky group

xrocky xgroup