Instalacija ESET Inspect server; mySQL server

[>] Prvo instalirajte MySQL

https://dev.mysql.com/downloads/windows/installer/8.0.html

Nakon toga preuzmite ESET Inspect Server, pokrenite instalaciju i slijedite slike:

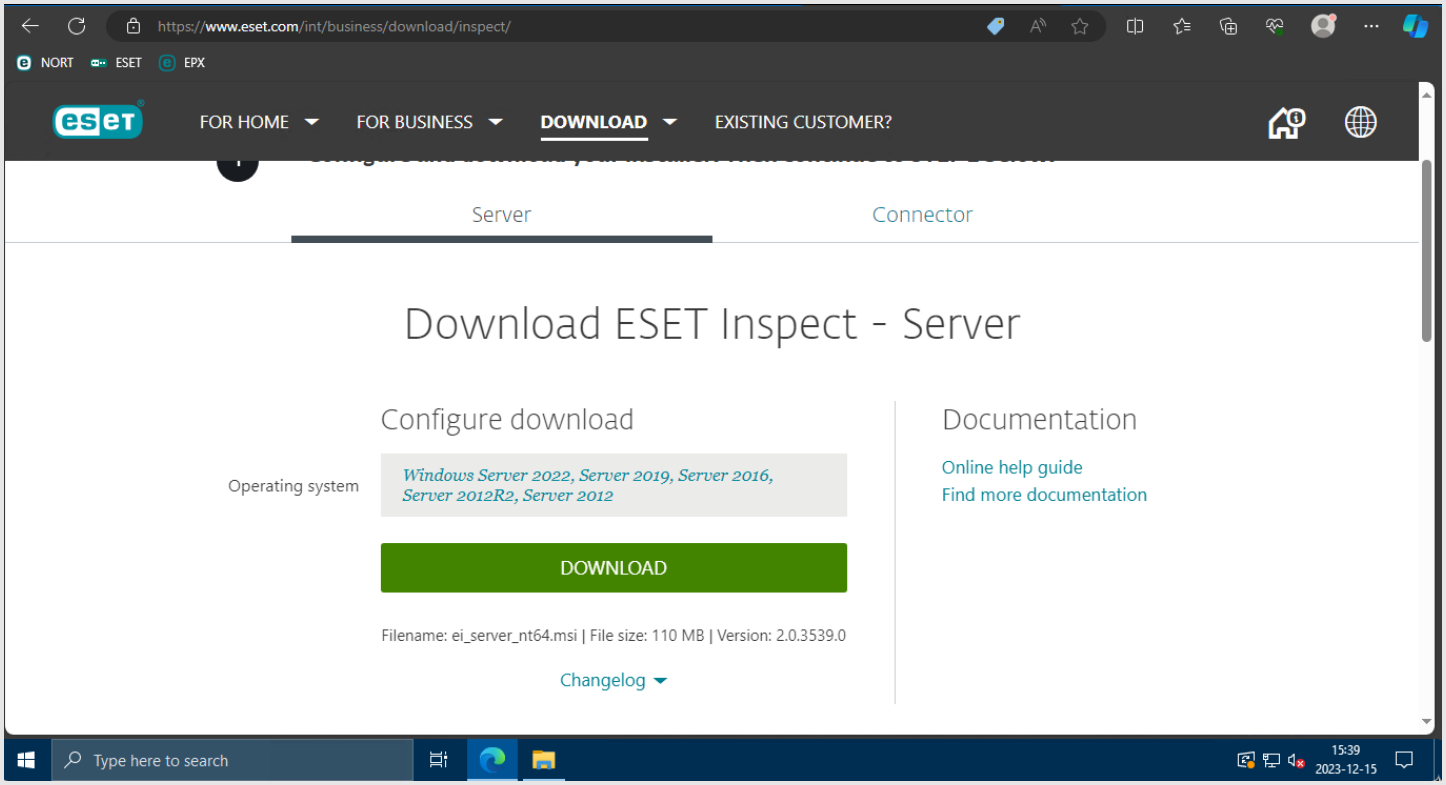

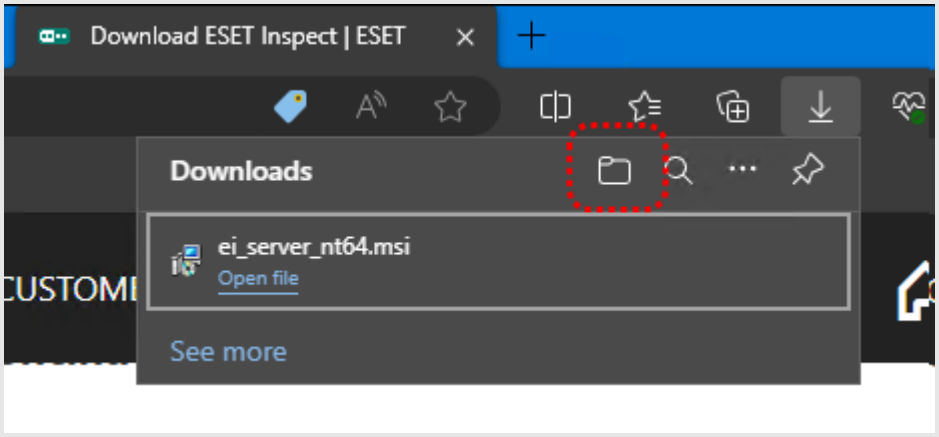
Download ESET Inspect | ESET
Downloads
ei_server_nt64.msi
Open file
See more

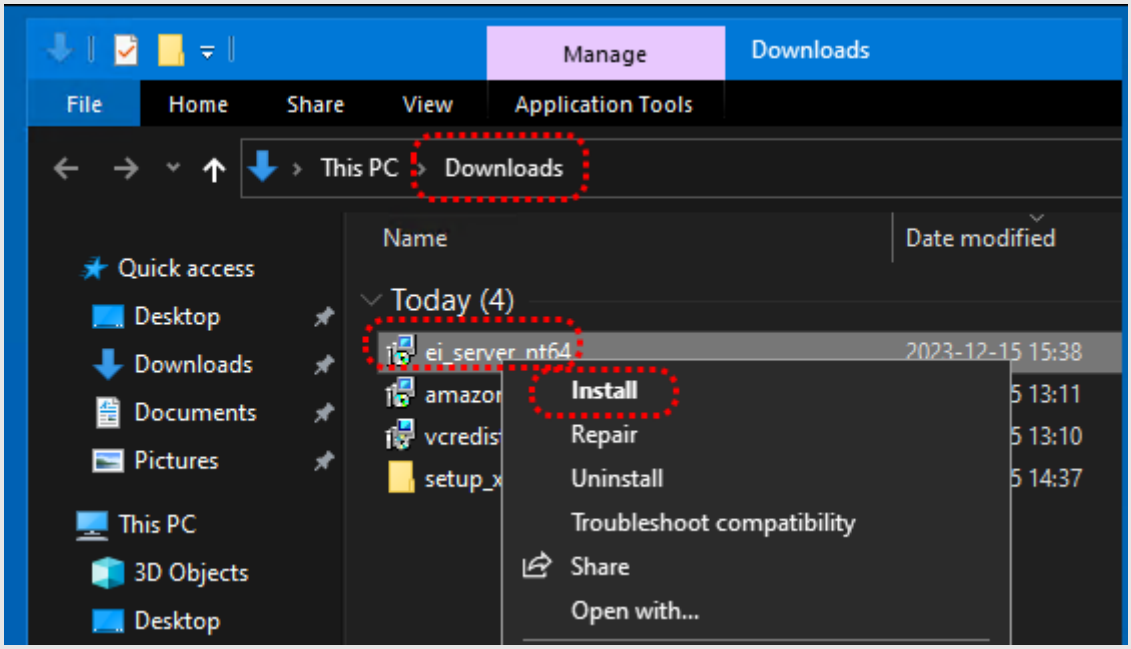
Manage
Downloads
File
Home
Share
View
Application Tools
This PC
Downloads
Name
Date modified
Quick access
Desktop
Downloads
Documents
Pictures
This PC
3D Objects
Desktop
Today (4)
ei_server_nt64
2023-12-15 15:38
Install
Repair
Uninstall
Troubleshoot compatibility
Share
Open with...

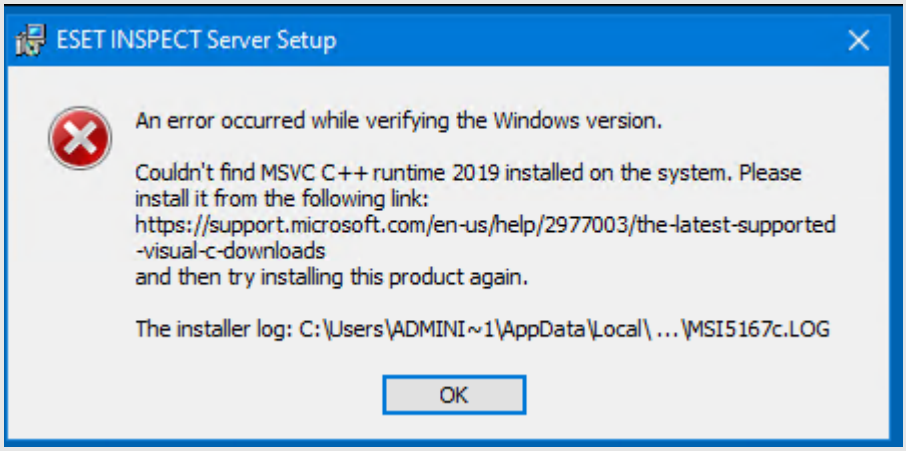
ESET INSPECT Server Setup
An error occurred while verifying the Windows version.
Couldn't find MSVC C++ runtime 2019 installed on the system. Please install it from the following link:
https://support.microsoft.com/en-us/help/2977003/the-latest-supported-visual-c-downloads
and then try installing this product again.
The installer log: C:\Users\ADMINI~1\AppData\Local\...\MSI5167c.LOG
OK

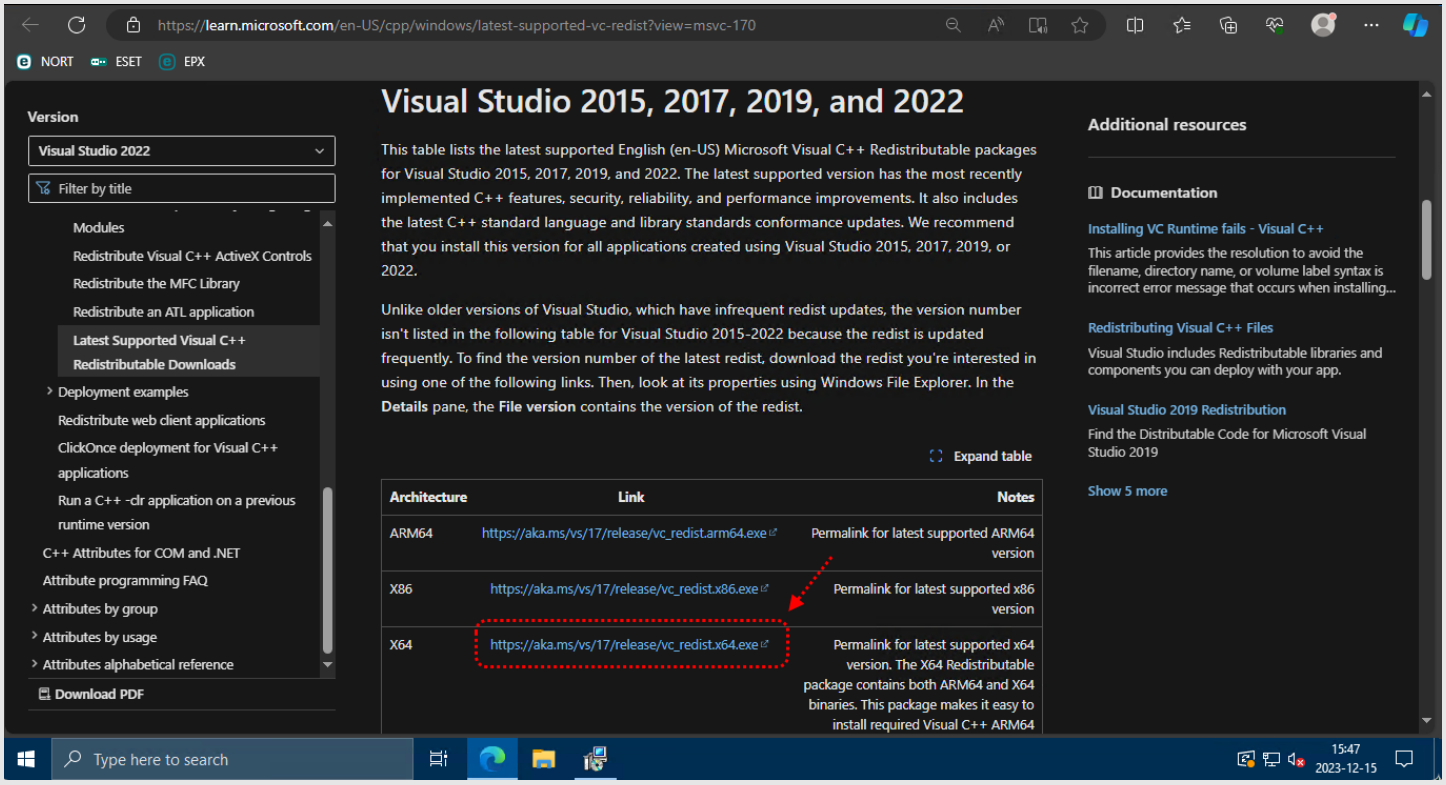
https://learn.microsoft.com/en-US/cpp/windows/latest-supported-vc-redist?view=msvc-170
NORT
ESET
EPX
Version
Visual Studio 2022
Filter by title
Modules
Redistribute Visual C++ ActiveX Controls
Redistribute the MFC Library
Redistribute an ATL application
Latest Supported Visual C++ Redistributable Downloads
Deployment examples
Redistribute web client applications
ClickOnce deployment for Visual C++ applications
Run a C++ -clr application on a previous runtime version
C++ Attributes for COM and .NET
Attribute programming FAQ
Attributes by group
Attributes by usage
Attributes alphabetical reference
Download PDF
Visual Studio 2015, 2017, 2019, and 2022
This table lists the latest supported English (en-US) Microsoft Visual C++ Redistributable packages for Visual Studio 2015, 2017, 2019, and 2022. The latest supported version has the most recently implemented C++ features, security, reliability, and performance improvements. It also includes the latest C++ standard language and library standards conformance updates. We recommend that you install this version for all applications created using Visual Studio 2015, 2017, 2019, or 2022.
Unlike older versions of Visual Studio, which have infrequent redist updates, the version number isn't listed in the following table for Visual Studio 2015-2022 because the redist is updated frequently. To find the version number of the latest redist, download the redist you're interested in using one of the following links. Then, look at its properties using Windows File Explorer. In the Details pane, the File version contains the version of the redist.
Expand table
Architecture
Link
Notes
ARM64
https://aka.ms/vs/17/release/vc_redist.arm64.exe
Permalink for latest supported ARM64 version
X86
https://aka.ms/vs/17/release/vc_redist.x86.exe
Permalink for latest supported x86 version
X64
https://aka.ms/vs/17/release/vc_redist.x64.exe
Permalink for latest supported x64 version. The X64 Redistributable package contains both ARM64 and X64 binaries. This package makes it easy to install required Visual C++ ARM64
Additional resources
Documentation
Installing VC Runtime fails - Visual C++
This article provides the resolution to avoid the filename, directory name, or volume label syntax is incorrect error message that occurs when installing...
Redistributing Visual C++ Files
Visual Studio includes Redistributable libraries and components you can deploy with your app.
Visual Studio 2019 Redistribution
Find the Distributable Code for Microsoft Visual Studio 2019
Show 5 more
Type here to search
15:47
2023-12-15

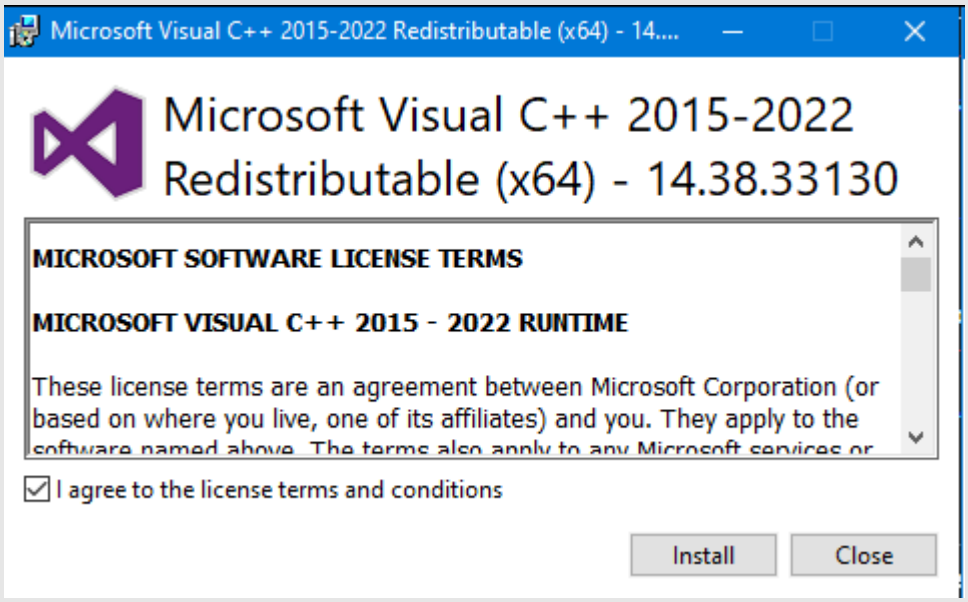
Microsoft Visual C++ 2015-2022 Redistributable (x64) - 14....
Microsoft Visual C++ 2015-2022 Redistributable (x64) - 14.38.33130
MICROSOFT SOFTWARE LICENSE TERMS
MICROSOFT VISUAL C++ 2015 - 2022 RUNTIME
These license terms are an agreement between Microsoft Corporation (or based on where you live, one of its affiliates) and you. They apply to the
I agree to the license terms and conditions
Install
Close

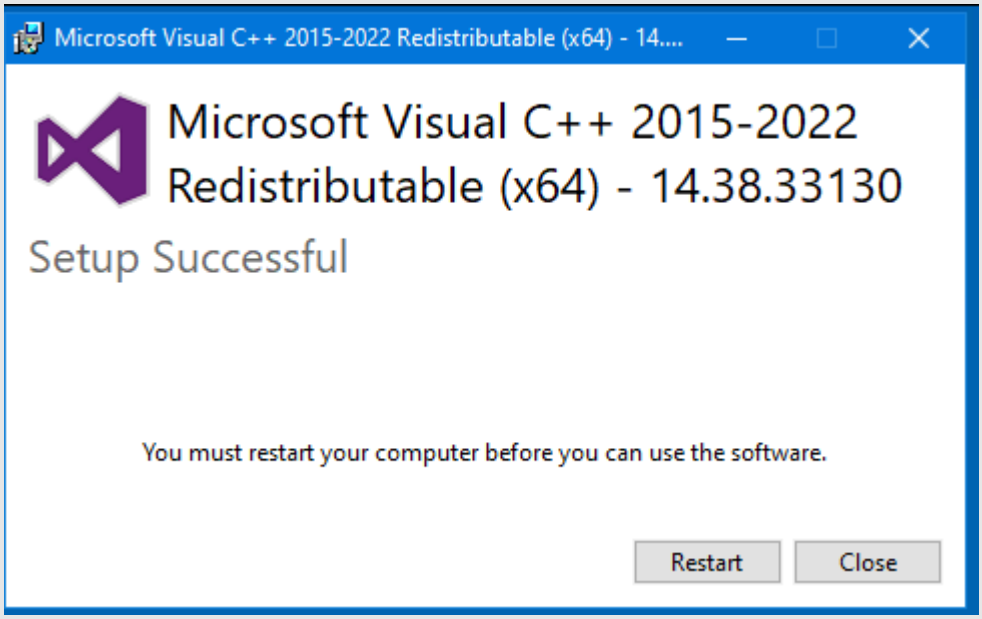
Microsoft Visual C++ 2015-2022 Redistributable (x64) - 14....
Microsoft Visual C++ 2015-2022 Redistributable (x64) - 14.38.33130
Setup Successful
You must restart your computer before you can use the software.
Restart
Close

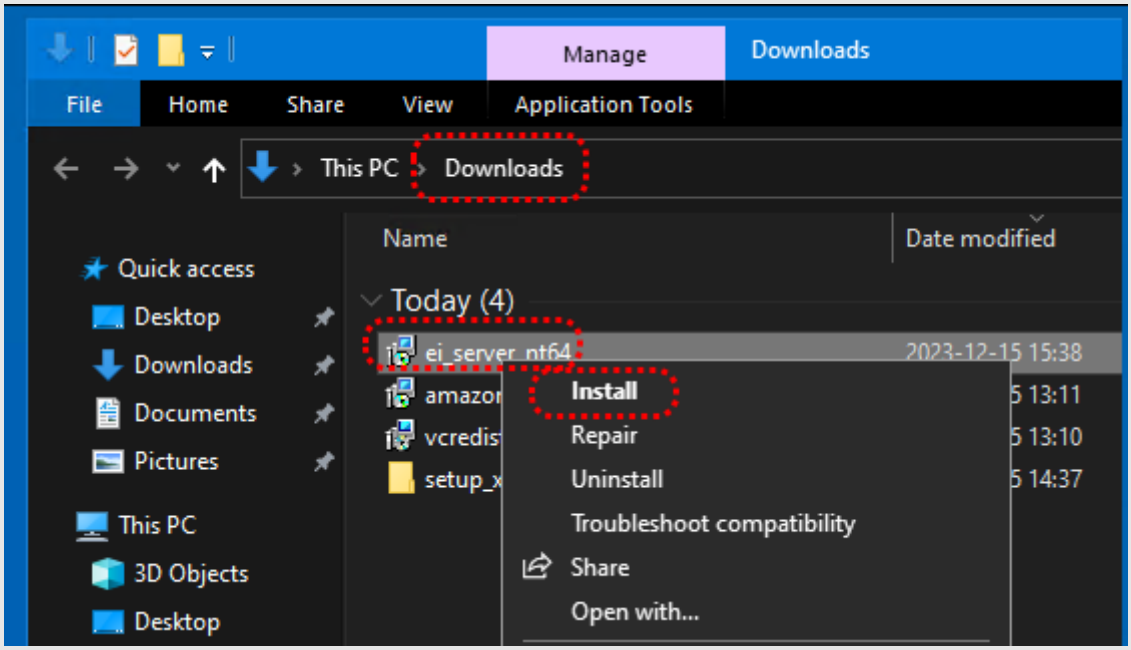
Manage
Downloads
File
Home
Share
View
Application Tools
This PC
Downloads
Name
Date modified
Quick access
Desktop
Downloads
Documents
Pictures
This PC
3D Objects
Desktop
Today (4)
ei_server_nt64
2023-12-15 15:38
Install
Repair
Uninstall
Troubleshoot compatibility
Share
Open with...

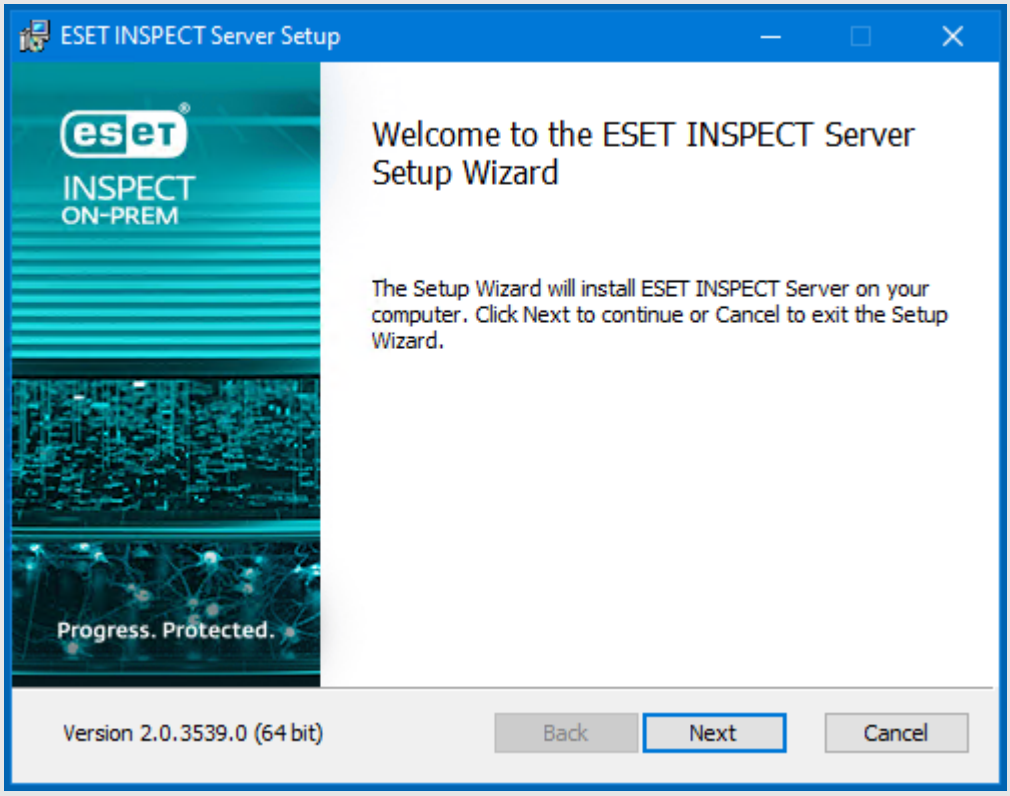
ESET INSPECT Server Setup
INSPECT
ON-PREM
Progress. Protected.
Welcome to the ESET INSPECT Server Setup Wizard
The Setup Wizard will install ESET INSPECT Server on your computer. Click Next to continue or Cancel to exit the Setup Wizard.
Version 2.0.3539.0 (64 bit)
Back
Next
Cancel

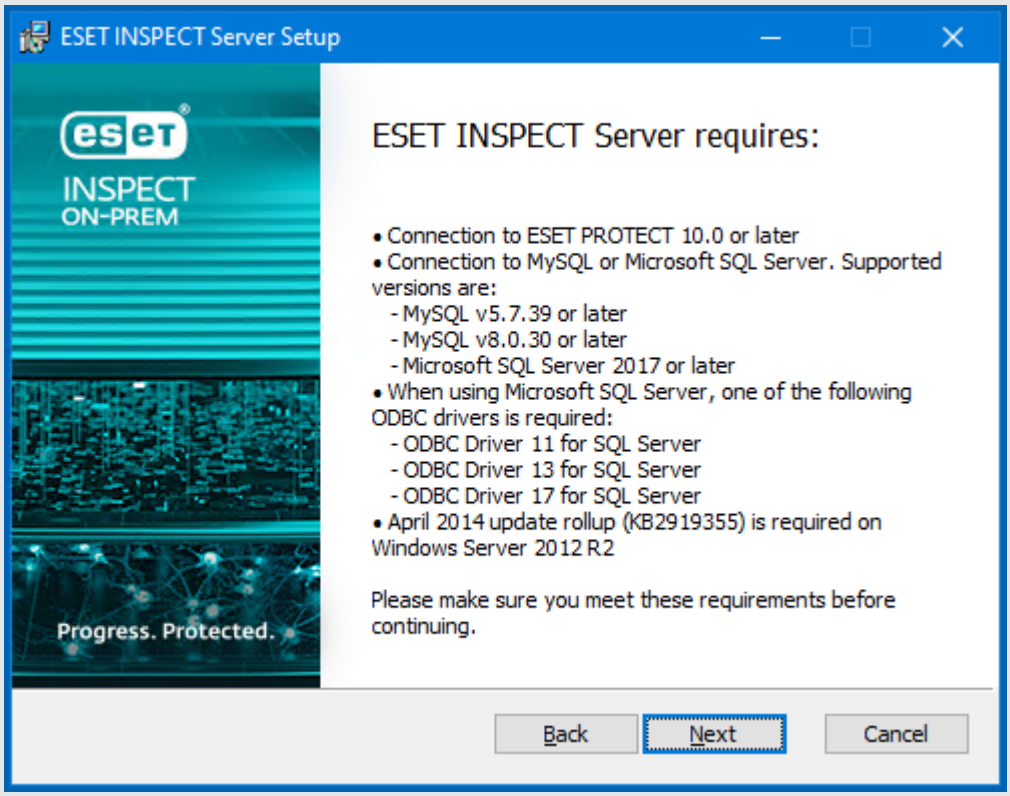
ESET INSPECT Server Setup
INSPECT
ON-PREM
Progress. Protected.
ESET INSPECT Server requires:
• Connection to ESET PROTECT 10.0 or later
• Connection to MySQL or Microsoft SQL Server. Supported versions are:
- MySQL v5.7.39 or later
- MySQL v8.0.30 or later
- Microsoft SQL Server 2017 or later
• When using Microsoft SQL Server, one of the following ODBC drivers is required:
- ODBC Driver 11 for SQL Server
- ODBC Driver 13 for SQL Server
- ODBC Driver 17 for SQL Server
• April 2014 update rollup (KB2919355) is required on Windows Server 2012 R2
Please make sure you meet these requirements before continuing.
Back
Next
Cancel

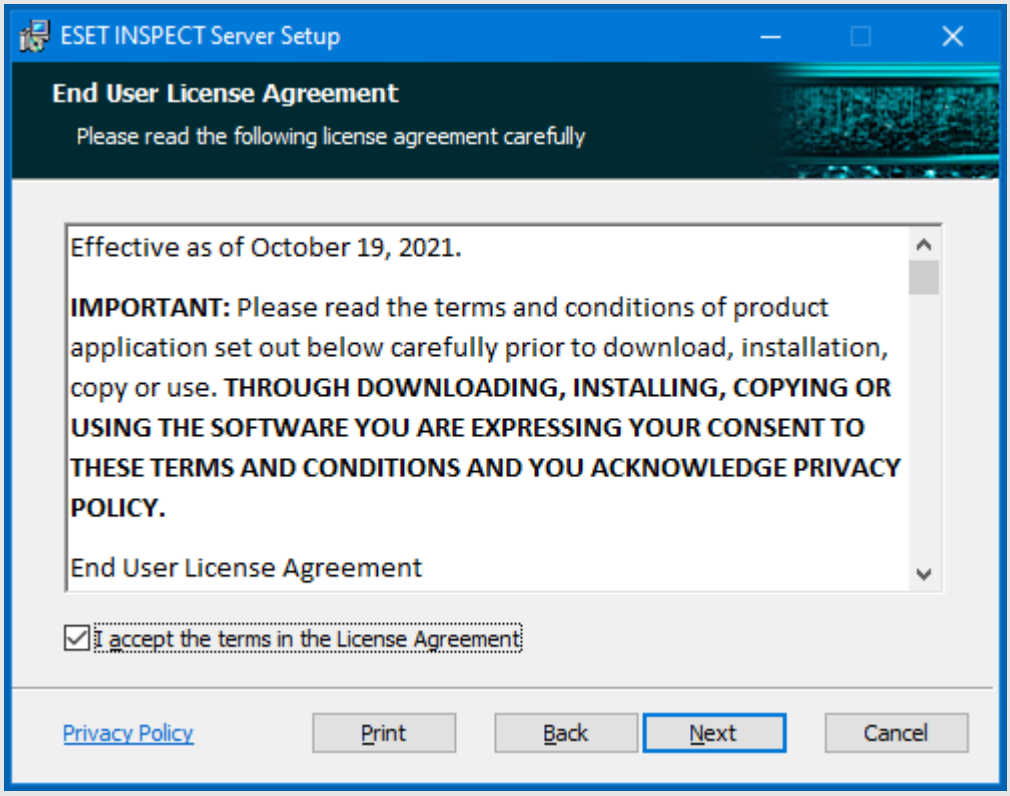
ESET INSPECT Server Setup
End User License Agreement
Please read the following license agreement carefully
Effective as of October 19, 2021.
IMPORTANT: Please read the terms and conditions of product application set out below carefully prior to download, installation, copy or use. THROUGH DOWNLOADING, INSTALLING, COPYING OR USING THE SOFTWARE YOU ARE EXPRESSING YOUR CONSENT TO THESE TERMS AND CONDITIONS AND YOU ACKNOWLEDGE PRIVACY POLICY.
End User License Agreement
I accept the terms in the License Agreement
Privacy Policy
Print
Back
Next
Cancel

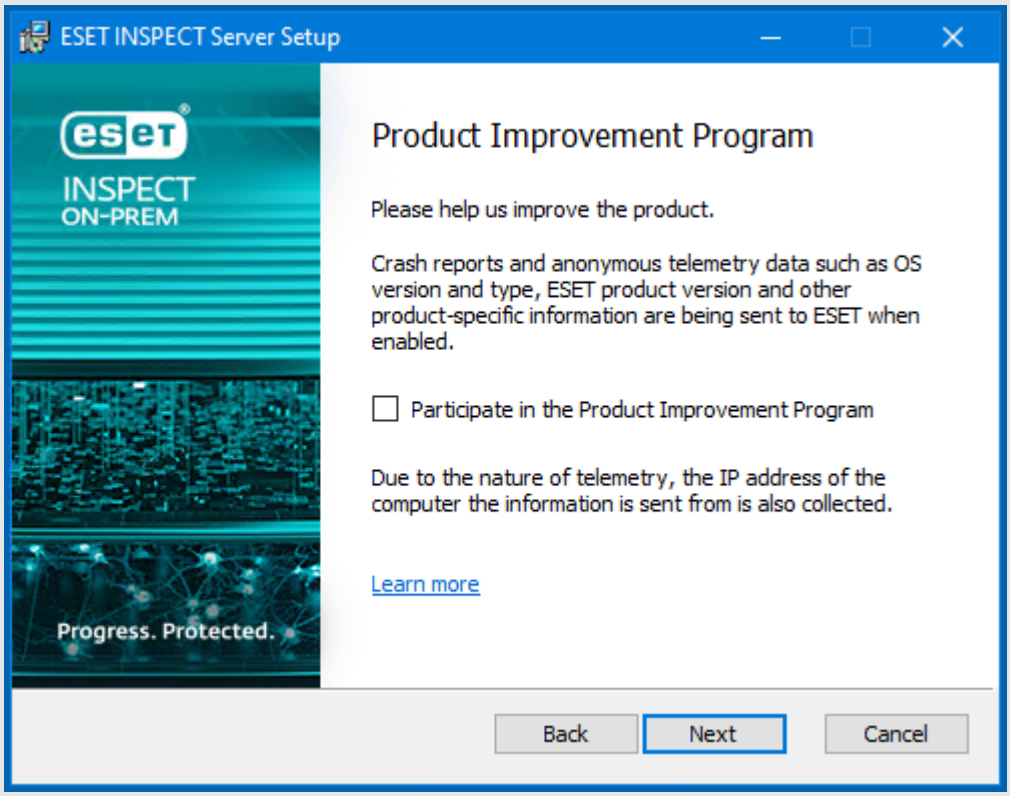
ESET INSPECT Server Setup
eset
INSPECT
ON-PREM
Progress. Protected.
Product Improvement Program
Please help us improve the product.
Crash reports and anonymous telemetry data such as OS version and type, ESET product version and other product-specific information are being sent to ESET when enabled.
Participate in the Product Improvement Program
Due to the nature of telemetry, the IP address of the computer the information is sent from is also collected.
Learn more
Back
Next
Cancel

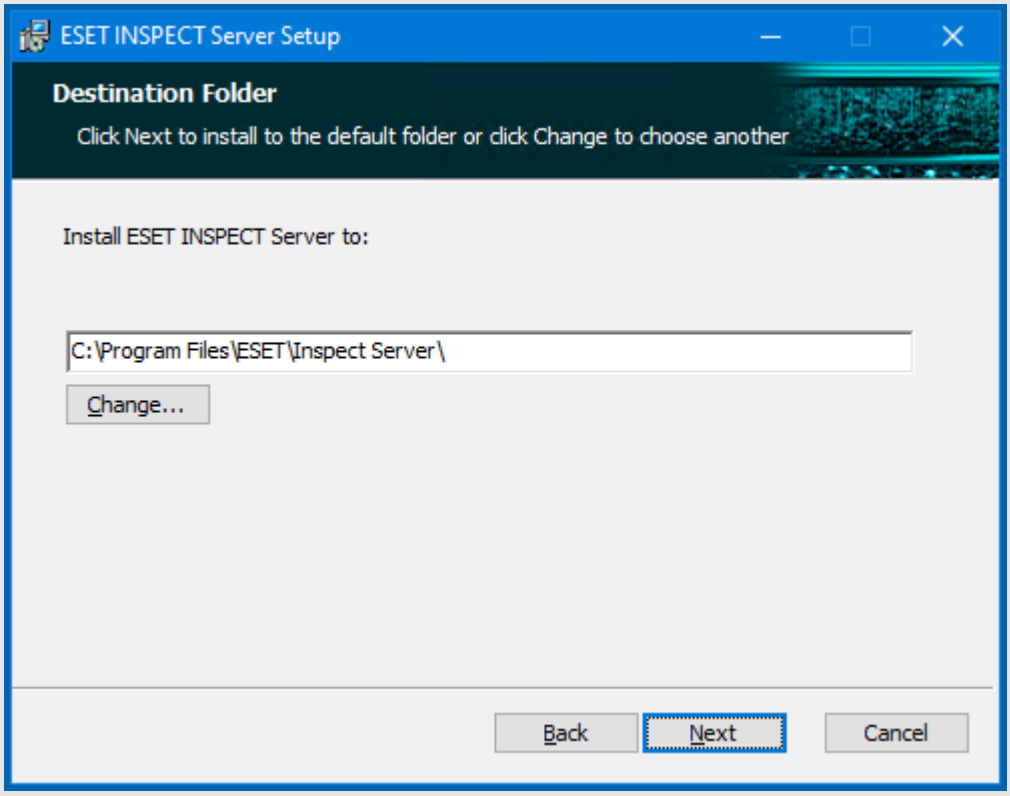
ESET INSPECT Server Setup
Destination Folder
Click Next to install to the default folder or click Change to choose another
Install ESET INSPECT Server to:
C:\Program Files\ESET\Inspect Server\
Change...
Back
Next
Cancel

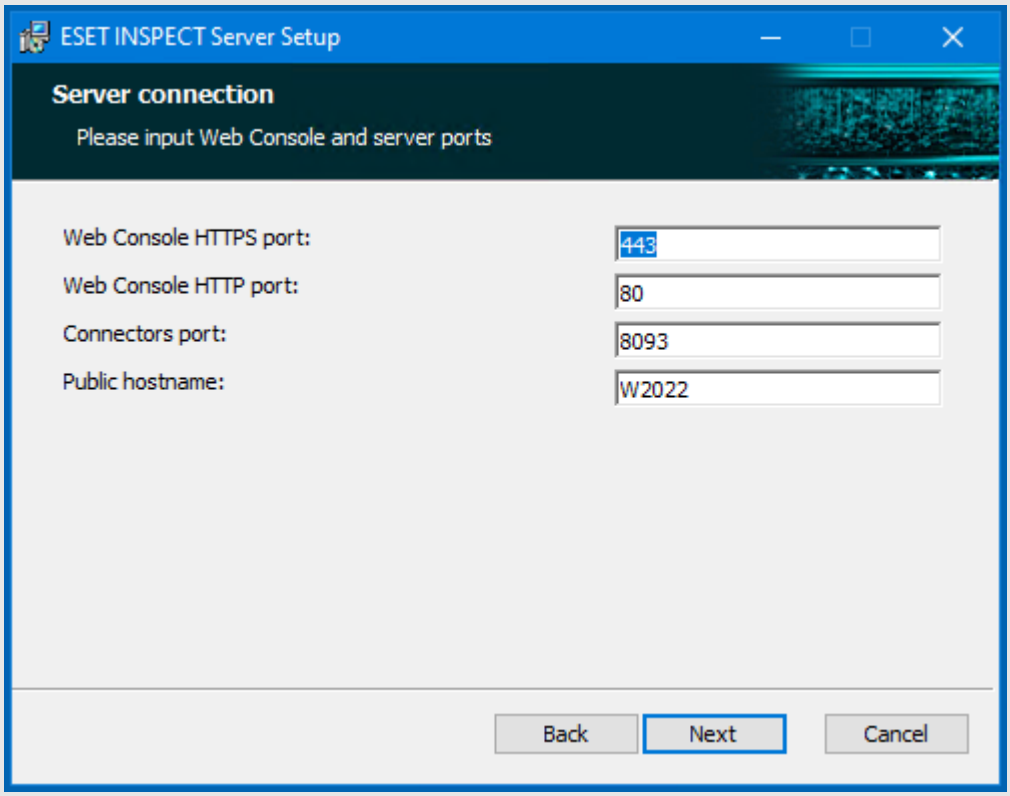
ESET INSPECT Server Setup
Server connection
Please input Web Console and server ports
Web Console HTTPS port:
443
Web Console HTTP port:
80
Connectors port:
8093
Public hostname:
W2022
Back
Next
Cancel

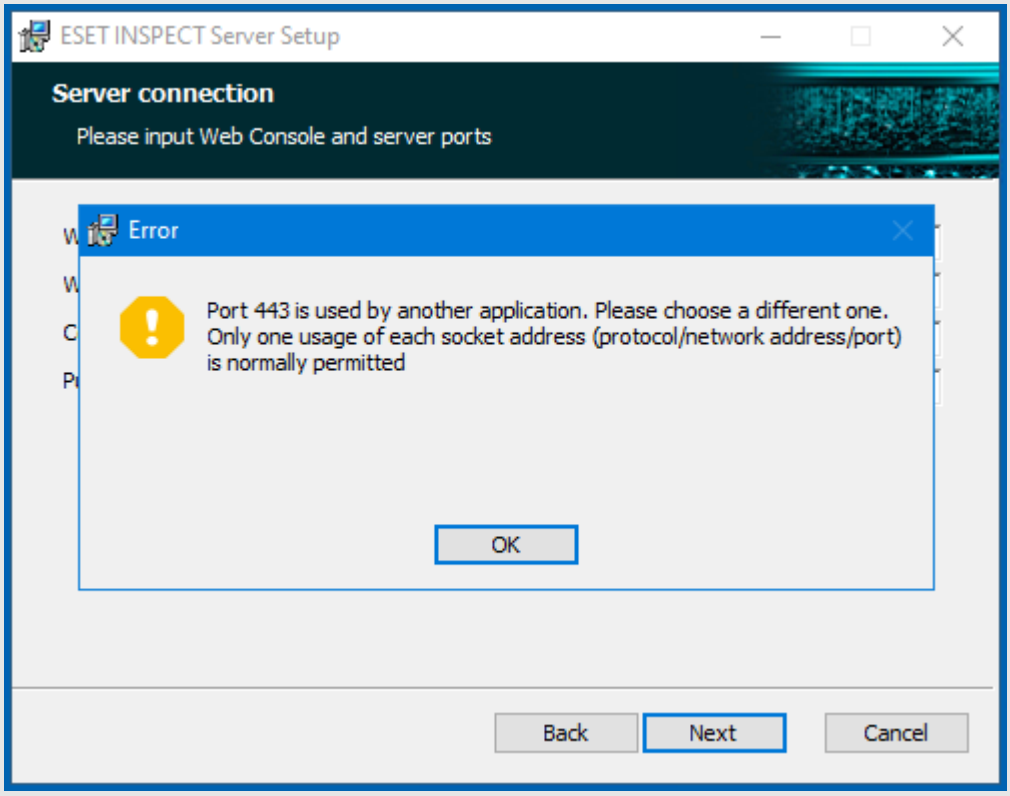
ESET INSPECT Server Setup
Server connection
Please input Web Console and server ports
Error
Port 443 is used by another application. Please choose a different one.
Only one usage of each socket address (protocol/network address/port)
is normally permitted
OK
Back
Next
Cancel

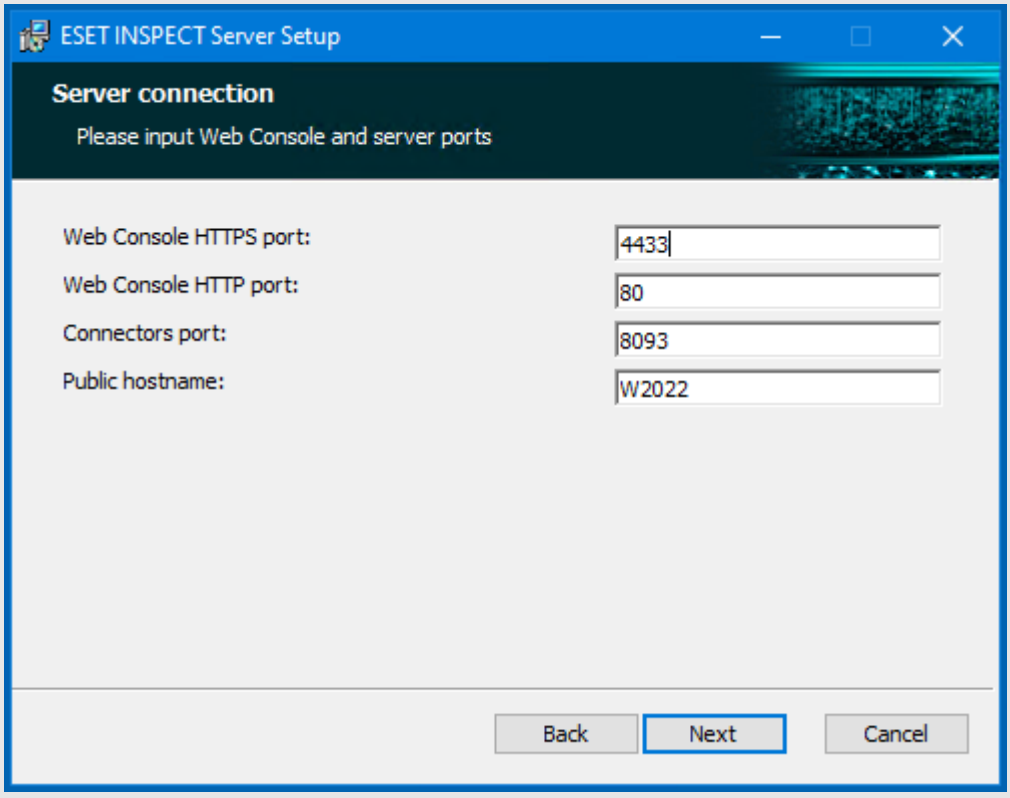
ESET INSPECT Server Setup
Server connection
Please input Web Console and server ports
Web Console HTTPS port:
4433
Web Console HTTP port:
80
Connectors port:
8093
Public hostname:
W2022
Back
Next
Cancel

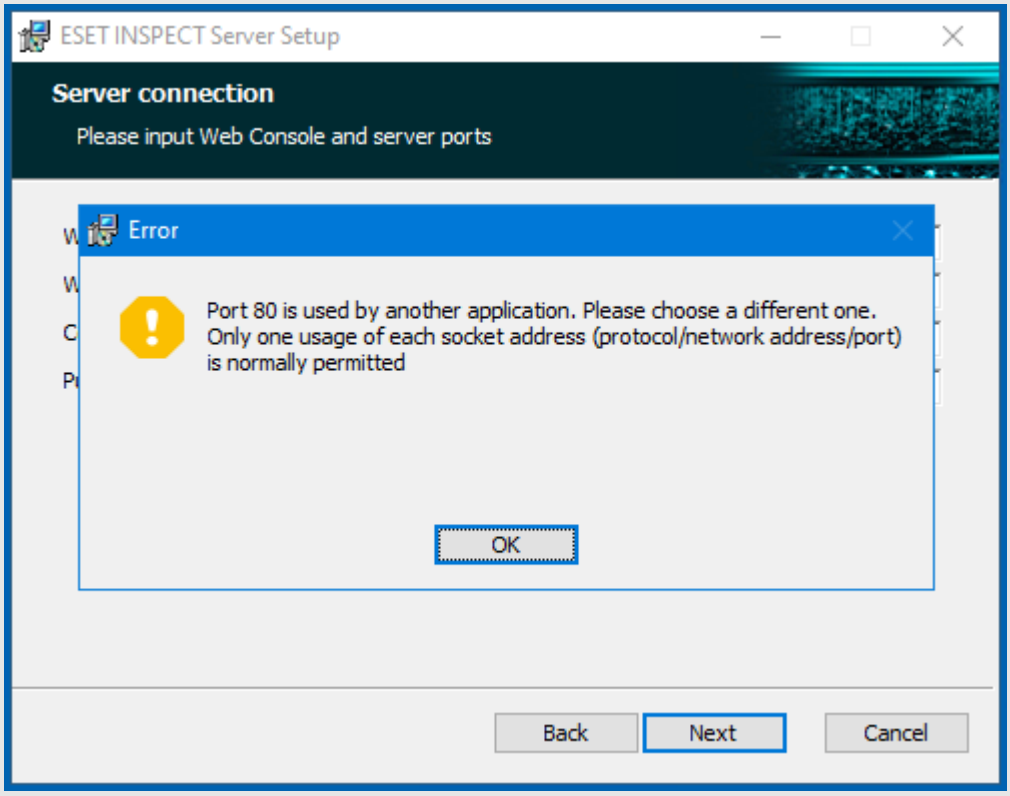
ESET INSPECT Server Setup
Server connection
Please input Web Console and server ports
Error
Port 80 is used by another application. Please choose a different one.
Only one usage of each socket address (protocol/network address/port)
is normally permitted
OK
Back
Next
Cancel

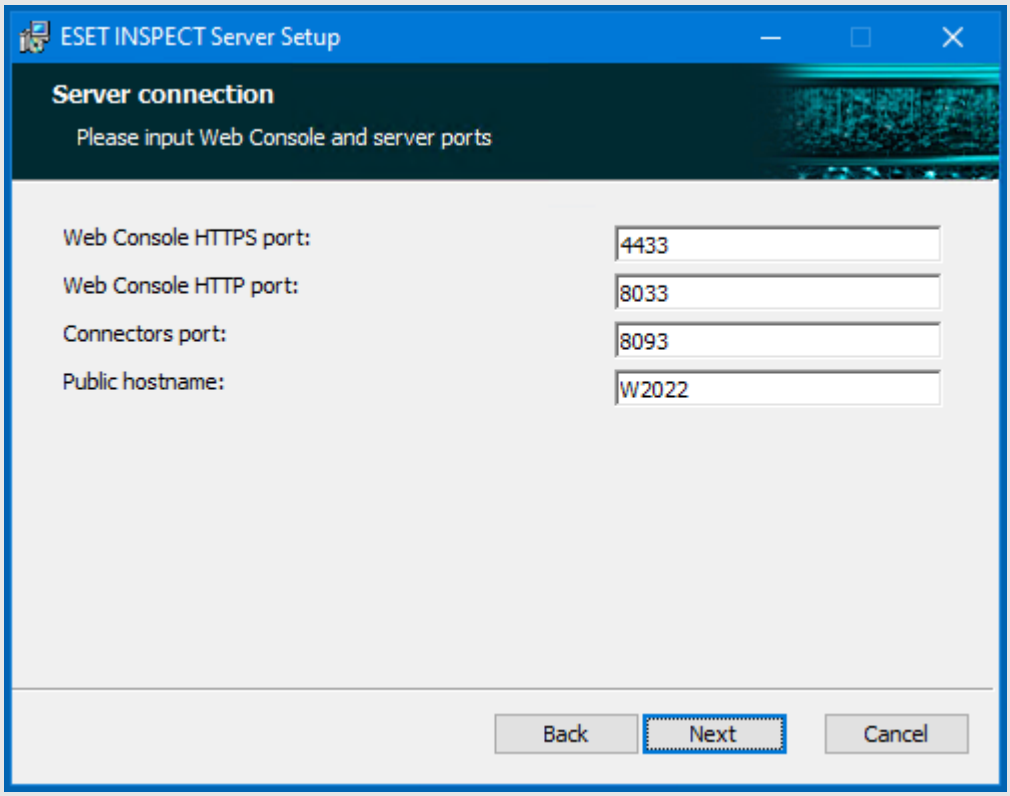
ESET INSPECT Server Setup
Server connection
Please input Web Console and server ports
Web Console HTTPS port:
4433
Web Console HTTP port:
8033
Connectors port:
8093
Public hostname:
W2022
Back
Next
Cancel

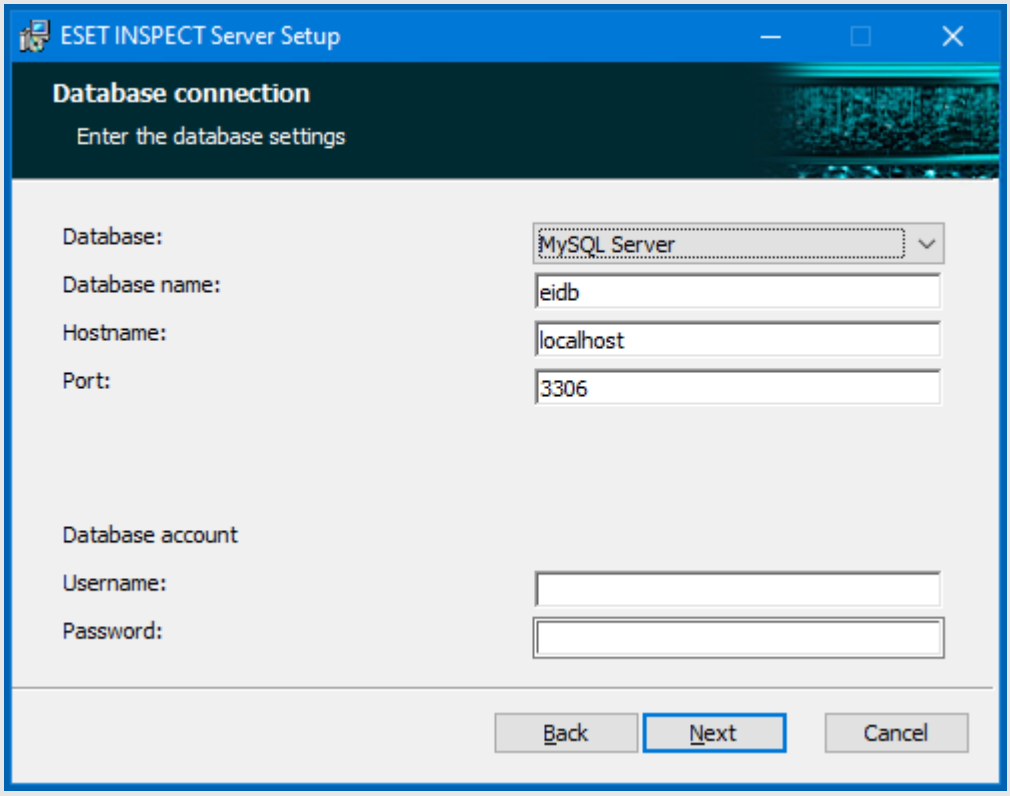
ESET INSPECT Server Setup
Database connection
Enter the database settings
Database:
MySQL Server
Database name:
eidb
Hostname:
localhost
Port:
3306
Database account
Username:
Password:
Back
Next
Cancel

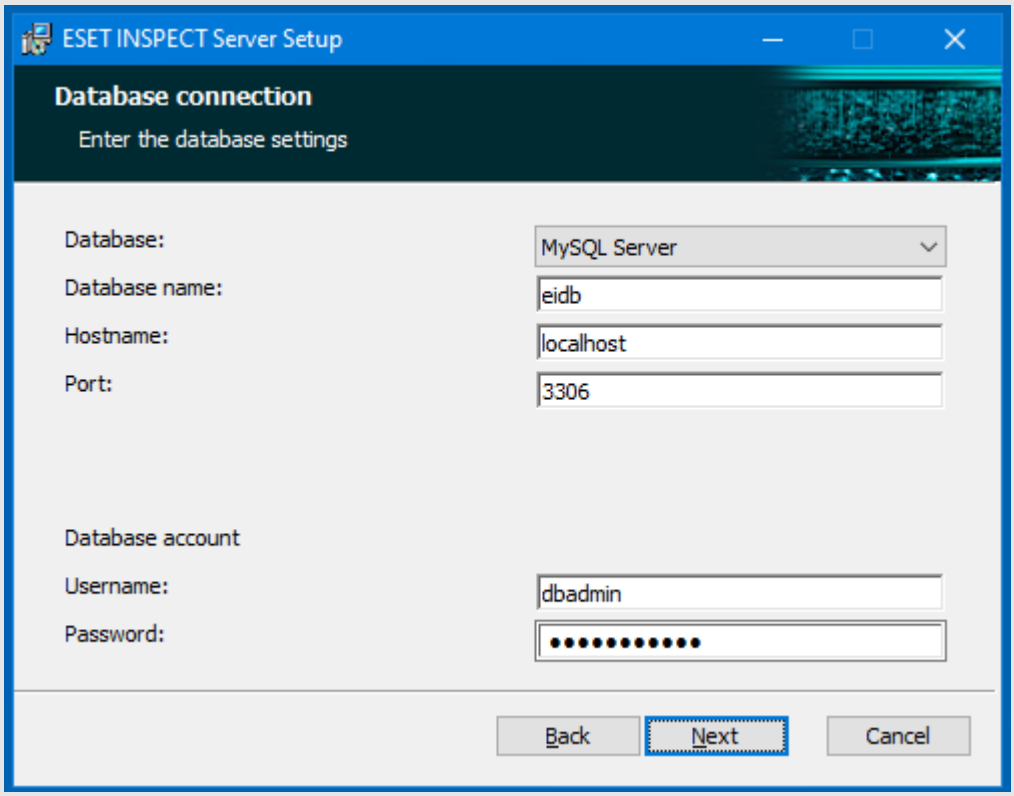
ESET INSPECT Server Setup
Database connection
Enter the database settings
Database:
MySQL Server
Database name:
eidb
Hostname:
localhost
Port:
3306
Database account
Username:
dbadmin
Password:
Back
Next
Cancel

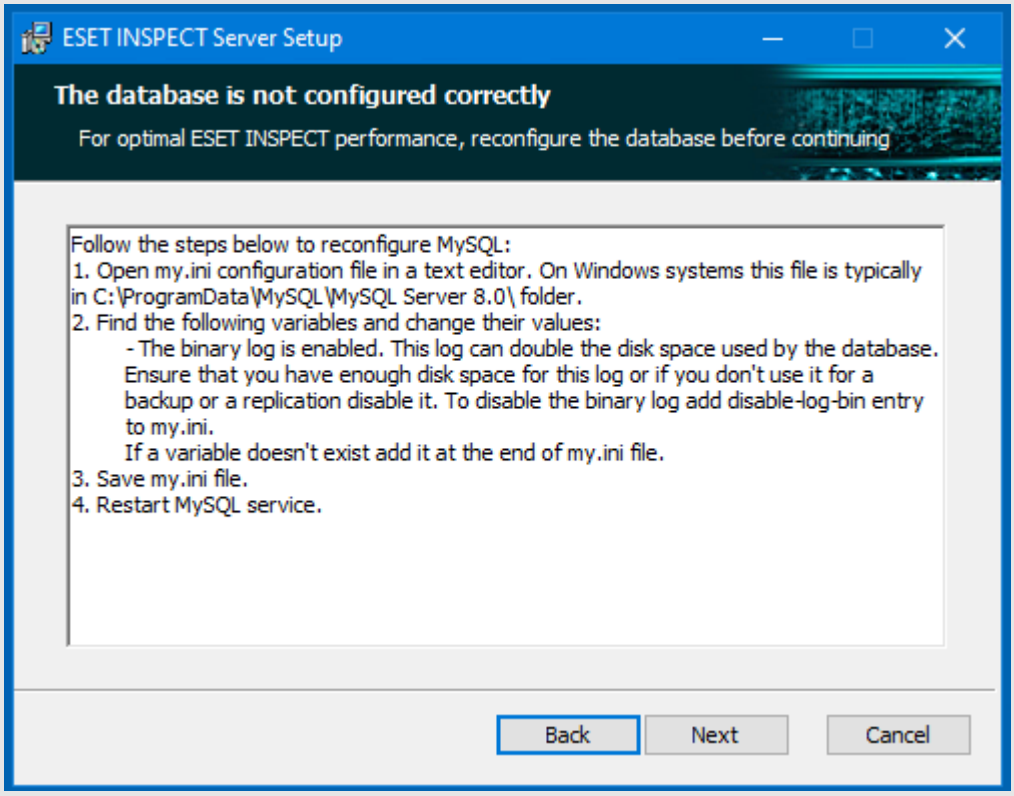
ESET INSPECT Server Setup
The database is not configured correctly
For optimal ESET INSPECT performance, reconfigure the database before continuing
Follow the steps below to reconfigure MySQL:
1. Open my.ini configuration file in a text editor. On Windows systems this file is typically in C:\ProgramData\MySQL\MySQL Server 8.0\ folder.
2. Find the following variables and change their values:
- The binary log is enabled. This log can double the disk space used by the database. Ensure that you have enough disk space for this log or if you don't use it for a backup or a replication disable it. To disable the binary log add disable-log-bin entry to my.ini.
If a variable doesn't exist add it at the end of my.ini file.
3. Save my.ini file.
4. Restart MySQL service.
Back
Next
Cancel

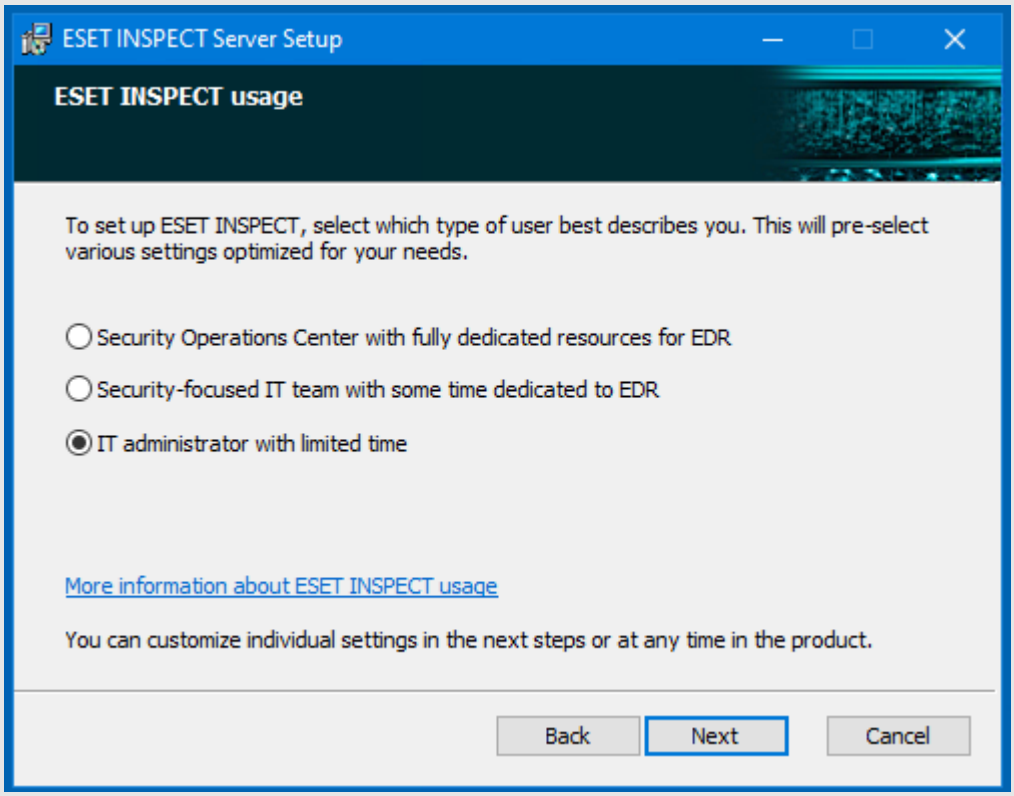
ESET INSPECT Server Setup
ESET INSPECT usage
To set up ESET INSPECT, select which type of user best describes you. This will pre-select various settings optimized for your needs.
Security Operations Center with fully dedicated resources for EDR
Security-focused IT team with some time dedicated to EDR
IT administrator with limited time
More information about ESET INSPECT usage
You can customize individual settings in the next steps or at any time in the product.
Back
Next
Cancel

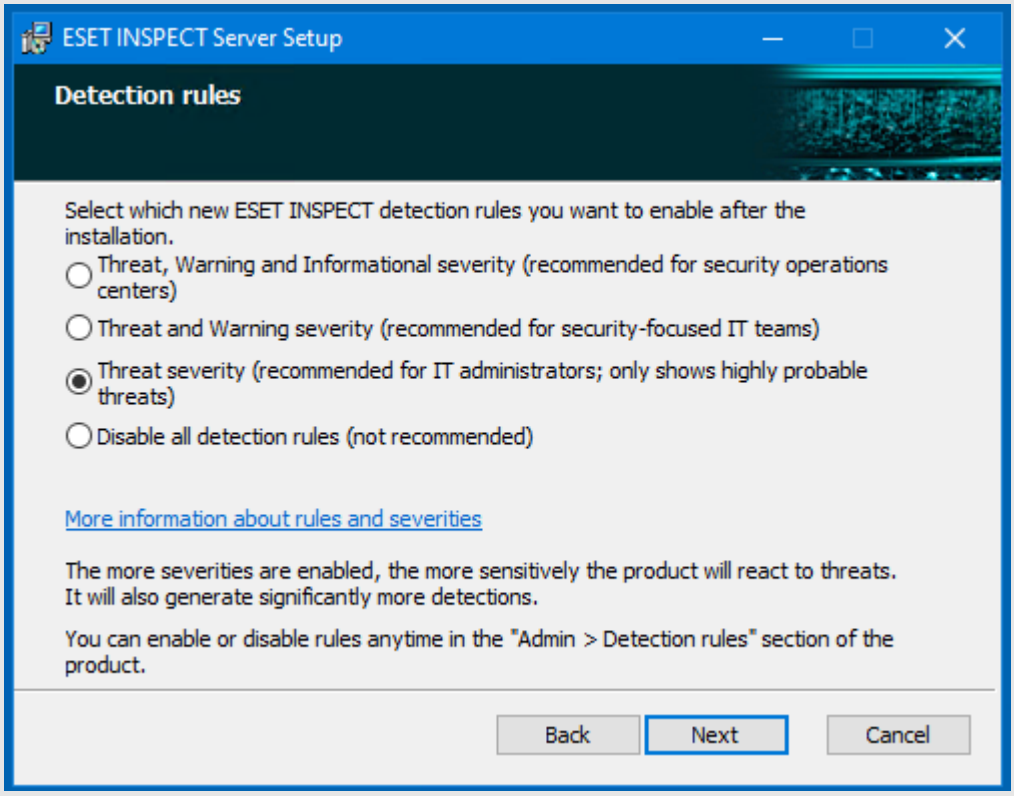
ESET INSPECT Server Setup
Detection rules
Select which new ESET INSPECT detection rules you want to enable after the installation.
Threat, Warning and Informational severity (recommended for security operations centers)
Threat and Warning severity (recommended for security-focused IT teams)
Threat severity (recommended for IT administrators; only shows highly probable threats)
Disable all detection rules (not recommended)
More information about rules and severities
The more severities are enabled, the more sensitively the product will react to threats. It will also generate significantly more detections.
You can enable or disable rules anytime in the "Admin > Detection rules" section of the product.
Back
Next
Cancel

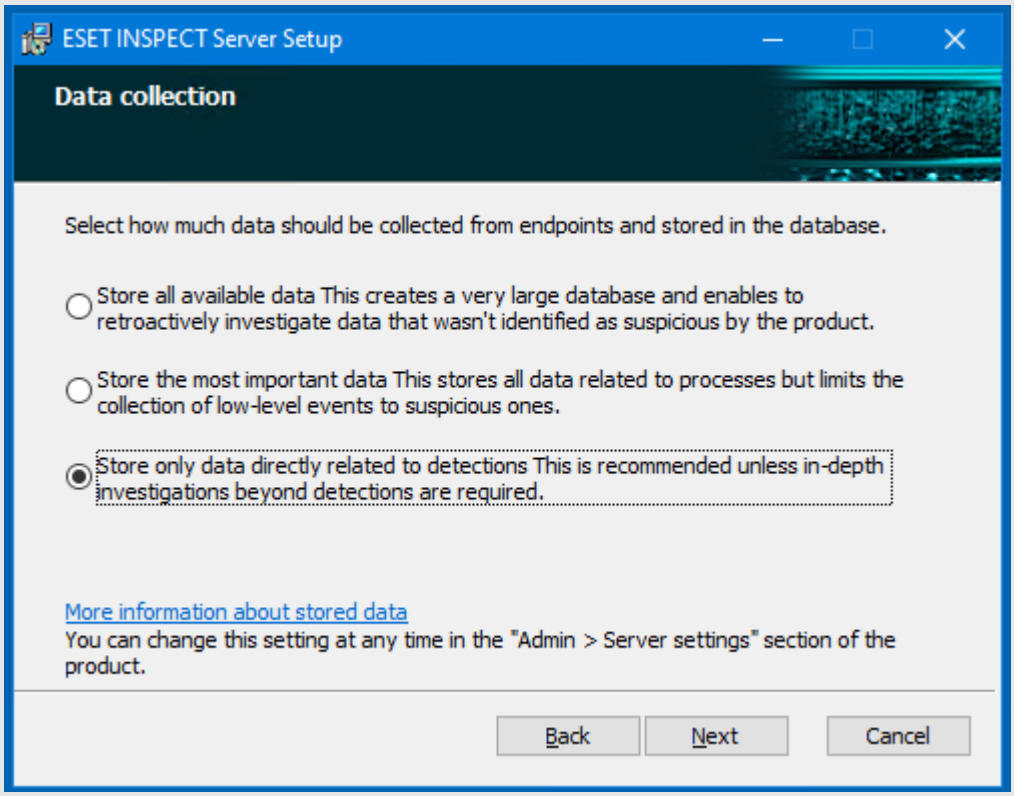
ESET INSPECT Server Setup
Data collection
Select how much data should be collected from endpoints and stored in the database.
Store all available data This creates a very large database and enables to retroactively investigate data that wasn't identified as suspicious by the product.
Store the most important data This stores all data related to processes but limits the collection of low-level events to suspicious ones.
Store only data directly related to detections This is recommended unless in-depth investigations beyond detections are required.
More information about stored data
You can change this setting at any time in the "Admin > Server settings" section of the product.
Back
Next
Cancel

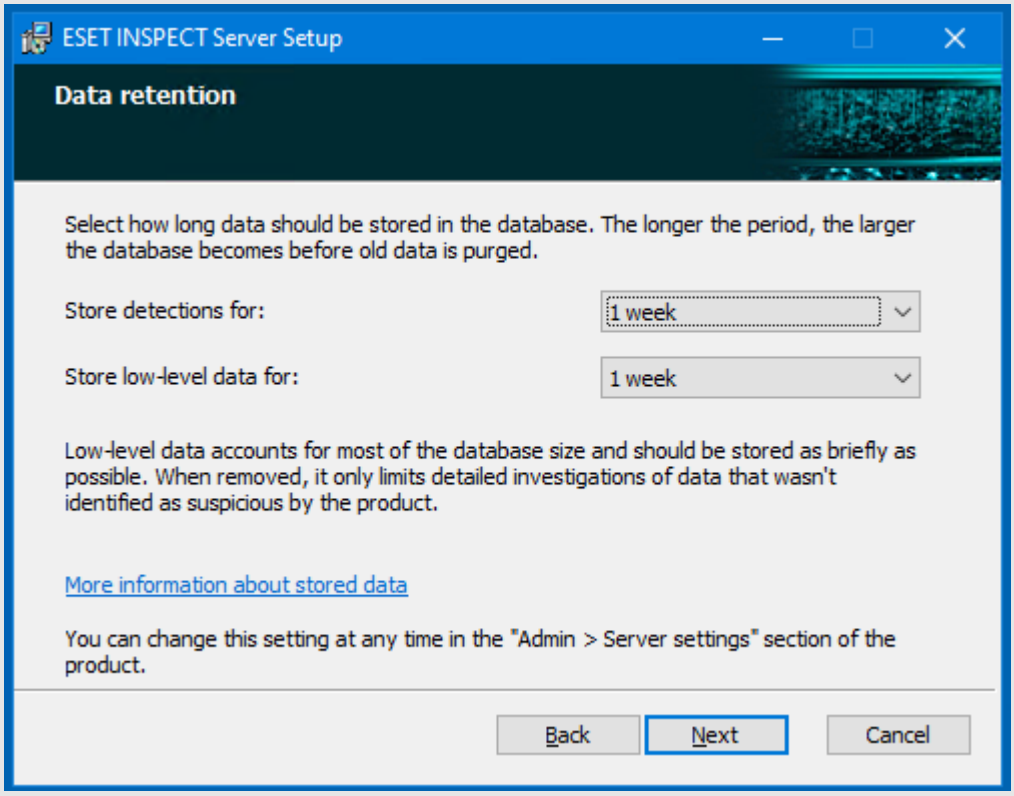
ESET INSPECT Server Setup
Data retention
Select how long data should be stored in the database. The longer the period, the larger the database becomes before old data is purged.
Store detections for:
1 week
Store low-level data for:
1 week
Low-level data accounts for most of the database size and should be stored as briefly as possible. When removed, it only limits detailed investigations of data that wasn't identified as suspicious by the product.
More information about stored data
You can change this setting at any time in the "Admin > Server settings" section of the product.
Back
Next
Cancel

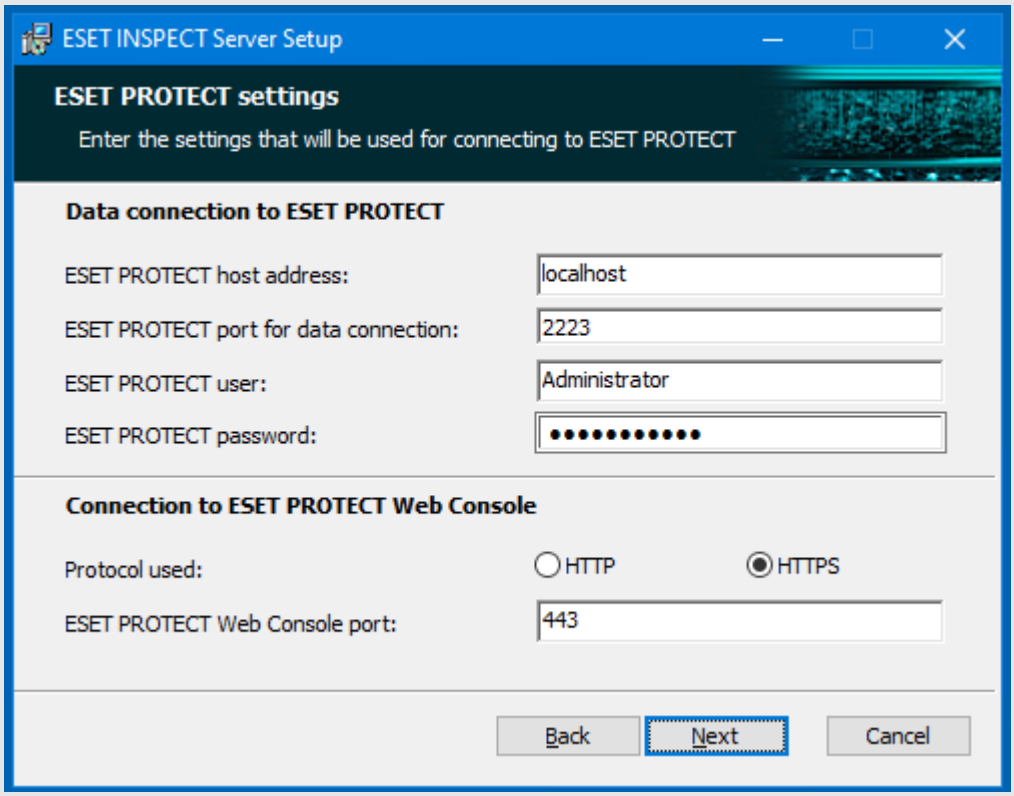
ESET INSPECT Server Setup
ESET PROTECT settings
Enter the settings that will be used for connecting to ESET PROTECT
Data connection to ESET PROTECT
ESET PROTECT host address:
localhost
ESET PROTECT port for data connection:
2223
ESET PROTECT user:
Administrator
ESET PROTECT password:
Connection to ESET PROTECT Web Console
Protocol used:
HTTP
HTTPS
ESET PROTECT Web Console port:
443
Back
Next
Cancel

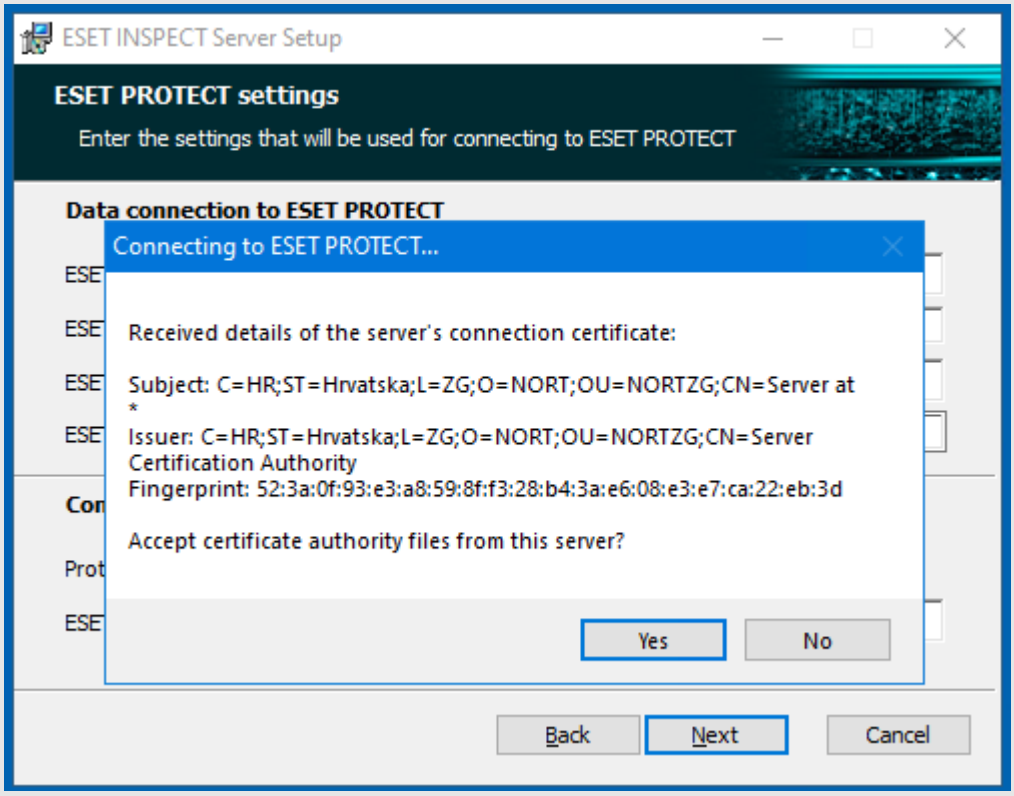
ESET INSPECT Server Setup
ESET PROTECT settings
Enter the settings that will be used for connecting to ESET PROTECT
Data connection to ESET PROTECT
Connecting to ESET PROTECT...
Received details of the server's connection certificate:
Subject: C=HR;ST=Hrvatska;L=ZG;O=NORT;OU=NORTZG;CN=Server at *
Issuer: C=HR;ST=Hrvatska;L=ZG;O=NORT;OU=NORTZG;CN=Server Certification Authority
Fingerprint: 52:3a:0f:93:e3:a8:59:8f:f3:28:b4:3a:e6:08:e3:e7:ca:22:eb:3d
Accept certificate authority files from this server?
Yes
No
Back
Next
Cancel

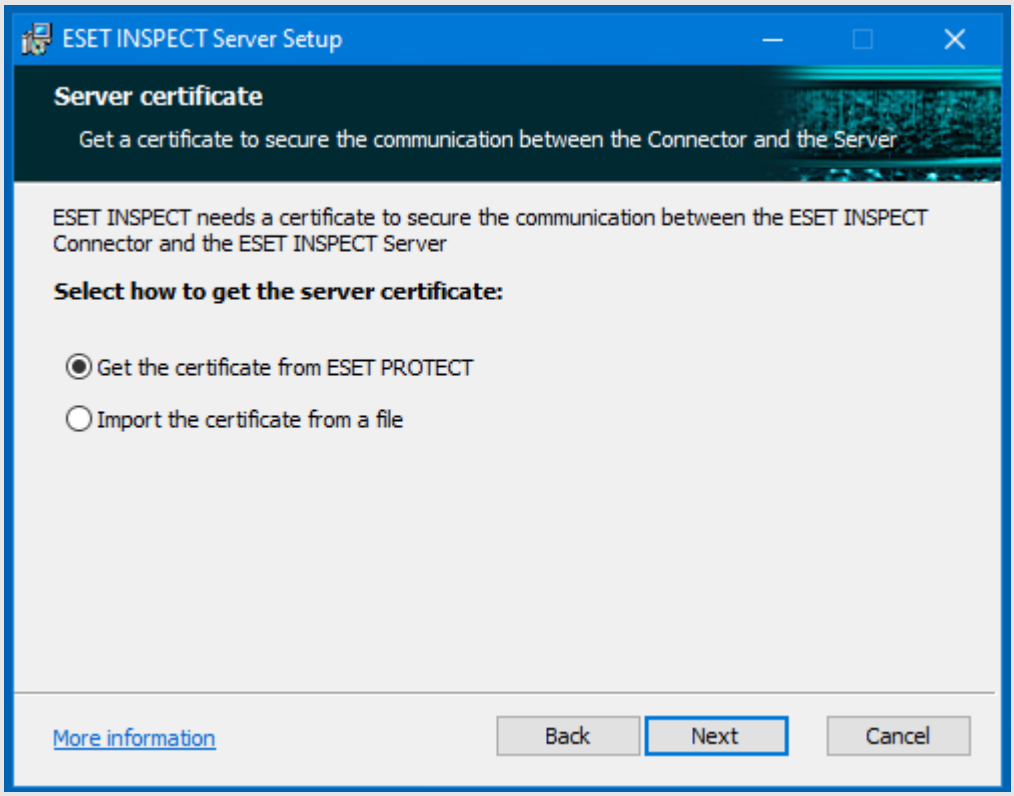
ESET INSPECT Server Setup
Server certificate
Get a certificate to secure the communication between the Connector and the Server
ESET INSPECT needs a certificate to secure the communication between the ESET INSPECT Connector and the ESET INSPECT Server
Select how to get the server certificate:
Get the certificate from ESET PROTECT
Import the certificate from a file
More information
Back
Next
Cancel

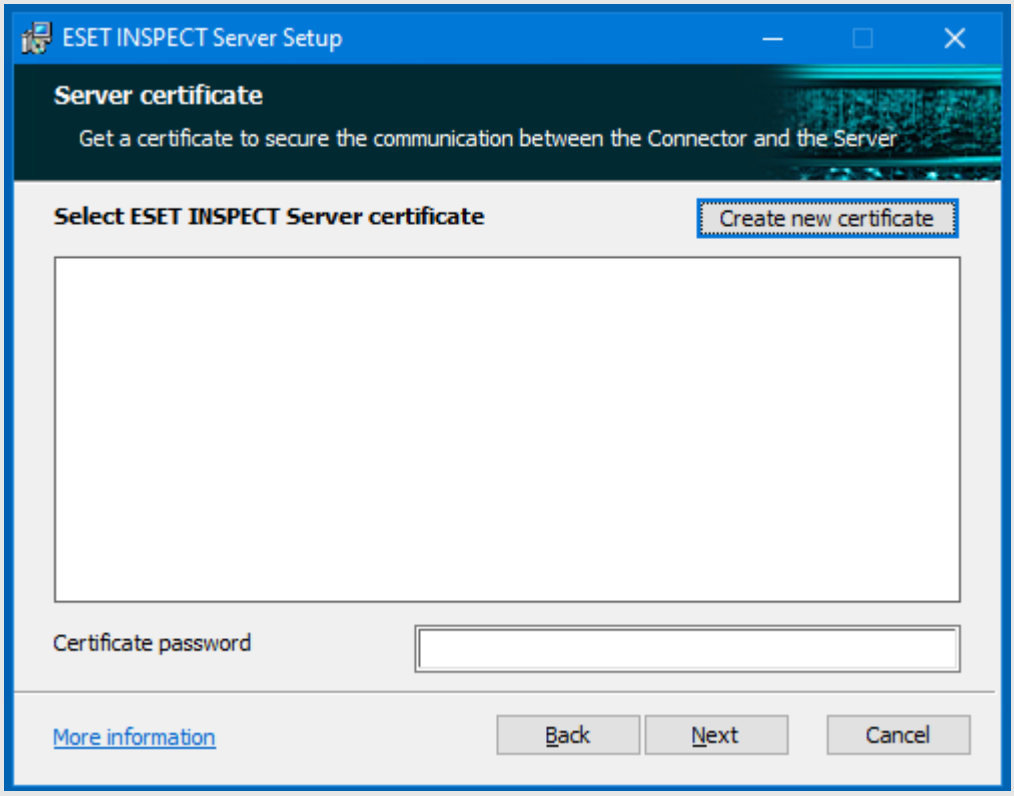

[>] Next:

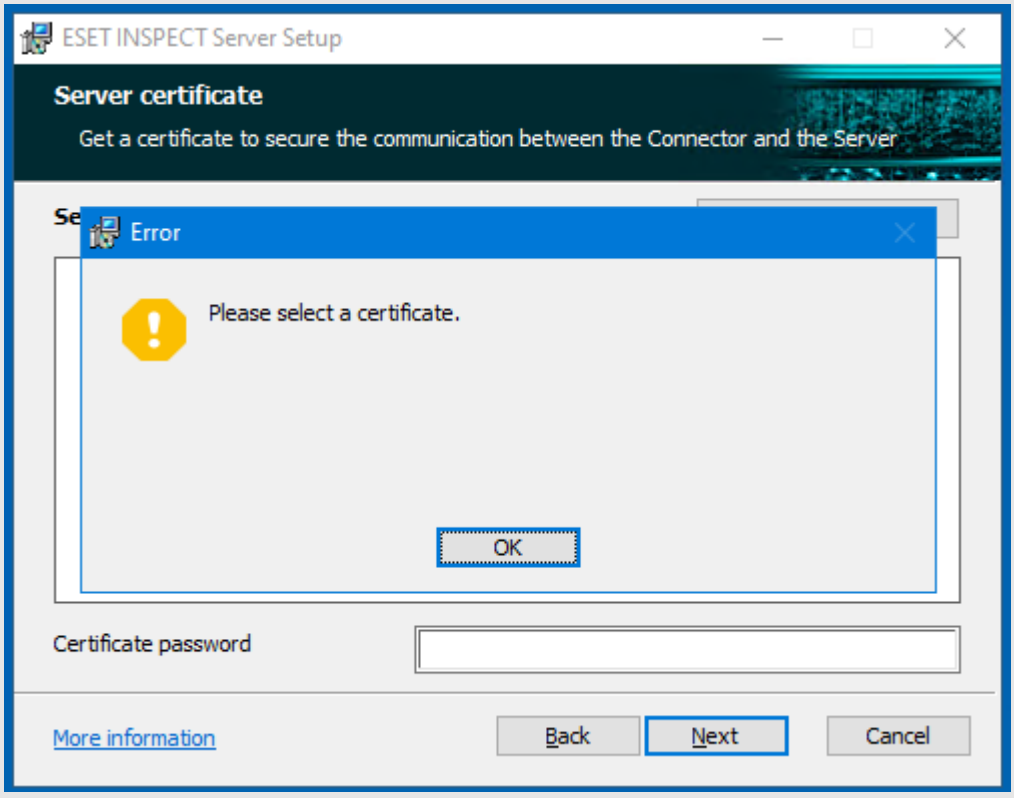

[>] Ako nema certifikata za ESET Inspect server – kreirajte ga.

Ako ne znate lozinku za ESET Protect Certification Authority – kreirajte novi CA na svom ESET Protect serveru.

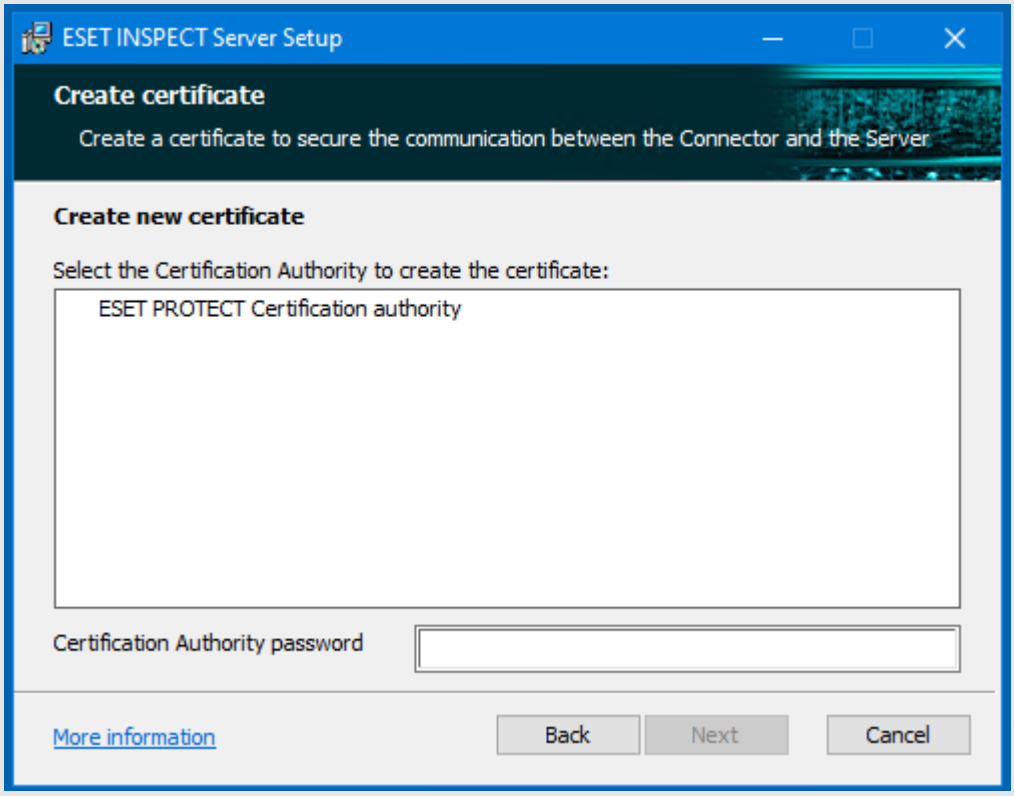
ESET INSPECT Server Setup
Create certificate
Create a certificate to secure the communication between the Connector and the Server
Create new certificate
Select the Certification Authority to create the certificate:
ESET PROTECT Certification authority
Certification Authority password
More information
Back
Next
Cancel

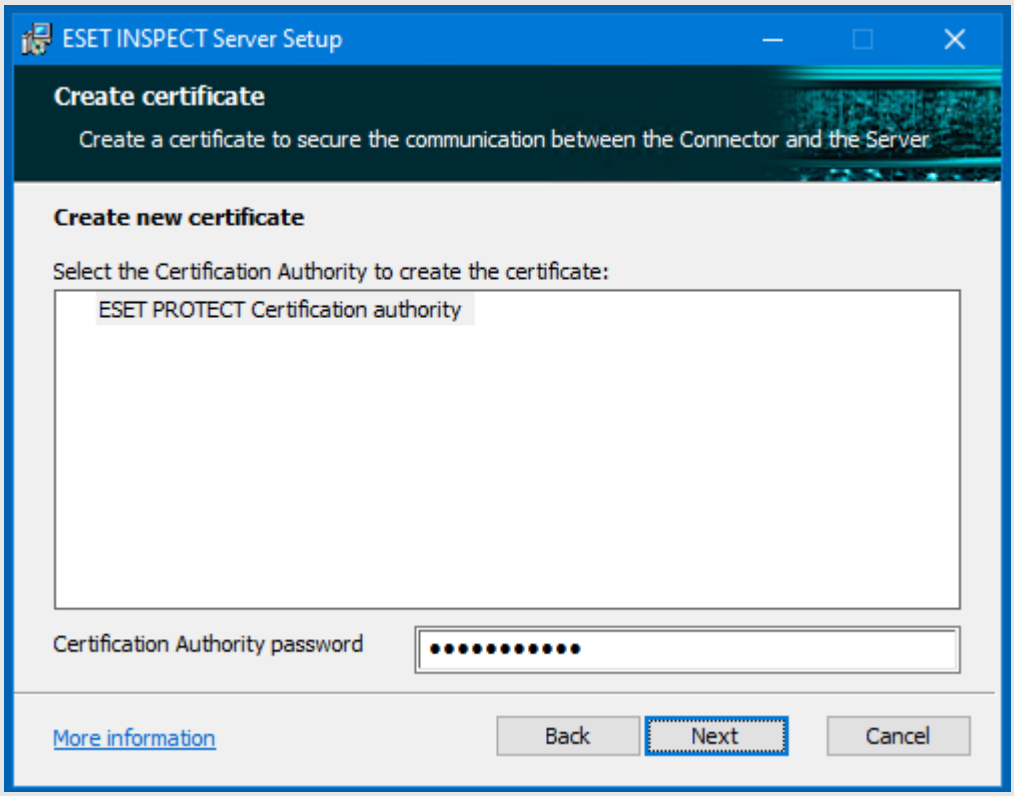
ESET INSPECT Server Setup
Create certificate
Create a certificate to secure the communication between the Connector and the Server
Create new certificate
Select the Certification Authority to create the certificate:
ESET PROTECT Certification authority
Certification Authority password
••••••••••••
More information
Back
Next
Cancel

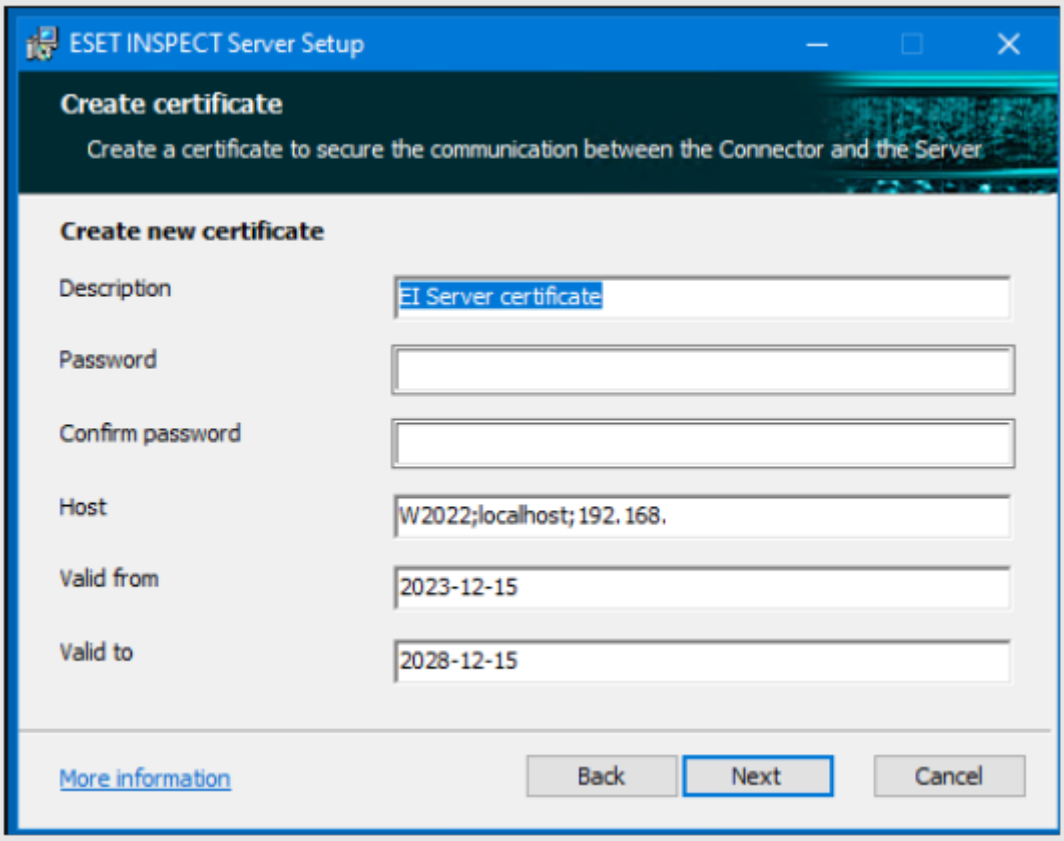
ESET INSPECT Server Setup
Create certificate
Create a certificate to secure the communication between the Connector and the Server
Create new certificate
Description
EI Server certificate
Password
Confirm password
Host
W2022;localhost;192.168.
Valid from
2023-12-15
Valid to
2028-12-15
More information
Back
Next
Cancel

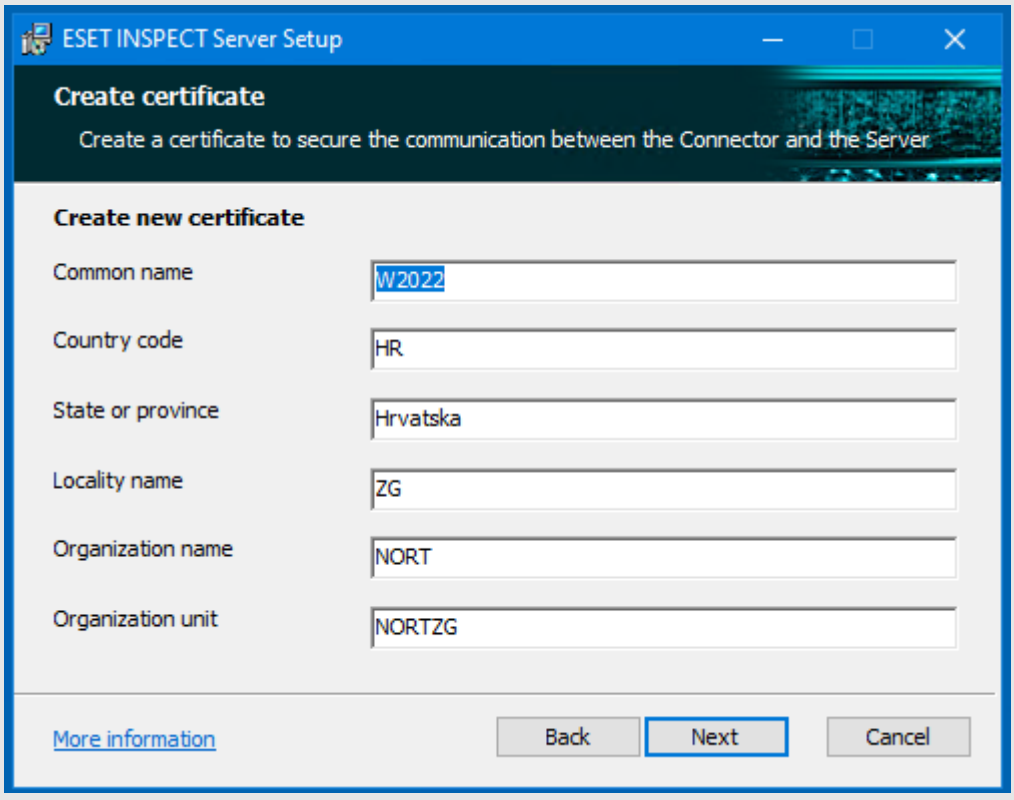
ESET INSPECT Server Setup
Create certificate
Create a certificate to secure the communication between the Connector and the Server
Create new certificate
Common name
W2022
Country code
HR
State or province
Hrvatska
Locality name
ZG
Organization name
NORT
Organization unit
NORTZG
More information
Back
Next
Cancel

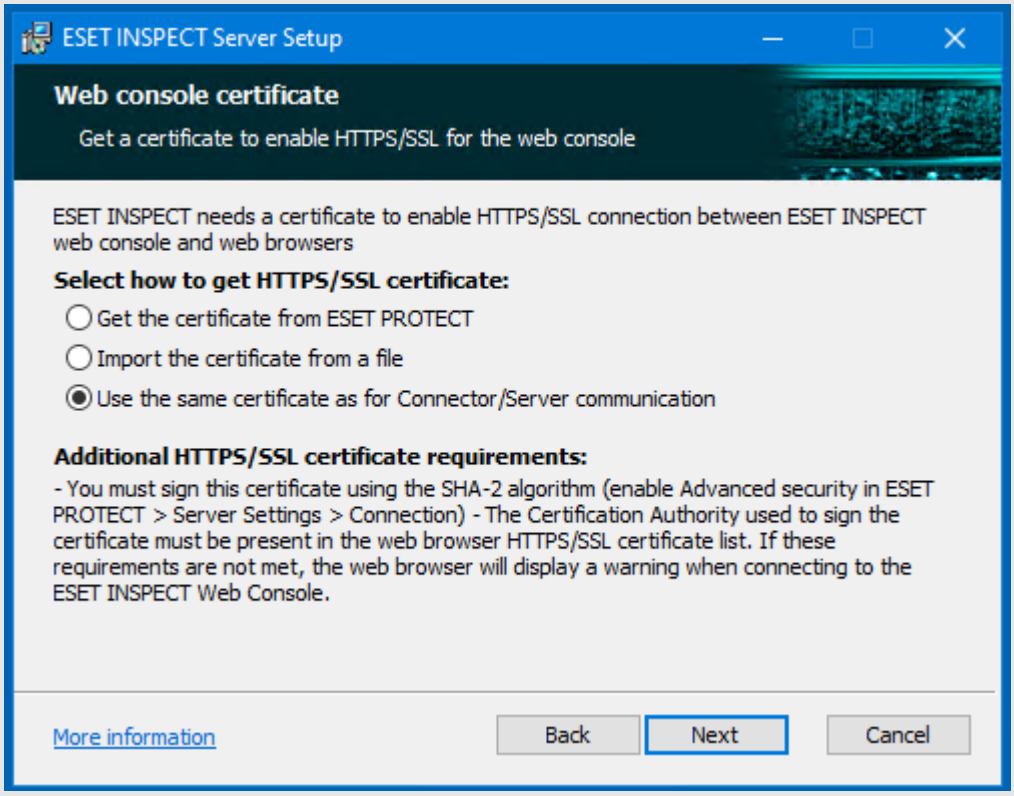
ESET INSPECT Server Setup
Web console certificate
Get a certificate to enable HTTPS/SSL for the web console
ESET INSPECT needs a certificate to enable HTTPS/SSL connection between ESET INSPECT web console and web browsers
Select how to get HTTPS/SSL certificate:
Get the certificate from ESET PROTECT
Import the certificate from a file
Use the same certificate as for Connector/Server communication
Additional HTTPS/SSL certificate requirements:
- You must sign this certificate using the SHA-2 algorithm (enable Advanced security in ESET PROTECT > Server Settings > Connection) - The Certification Authority used to sign the certificate must be present in the web browser HTTPS/SSL certificate list. If these requirements are not met, the web browser will display a warning when connecting to the ESET INSPECT Web Console.
More information
Back
Next
Cancel

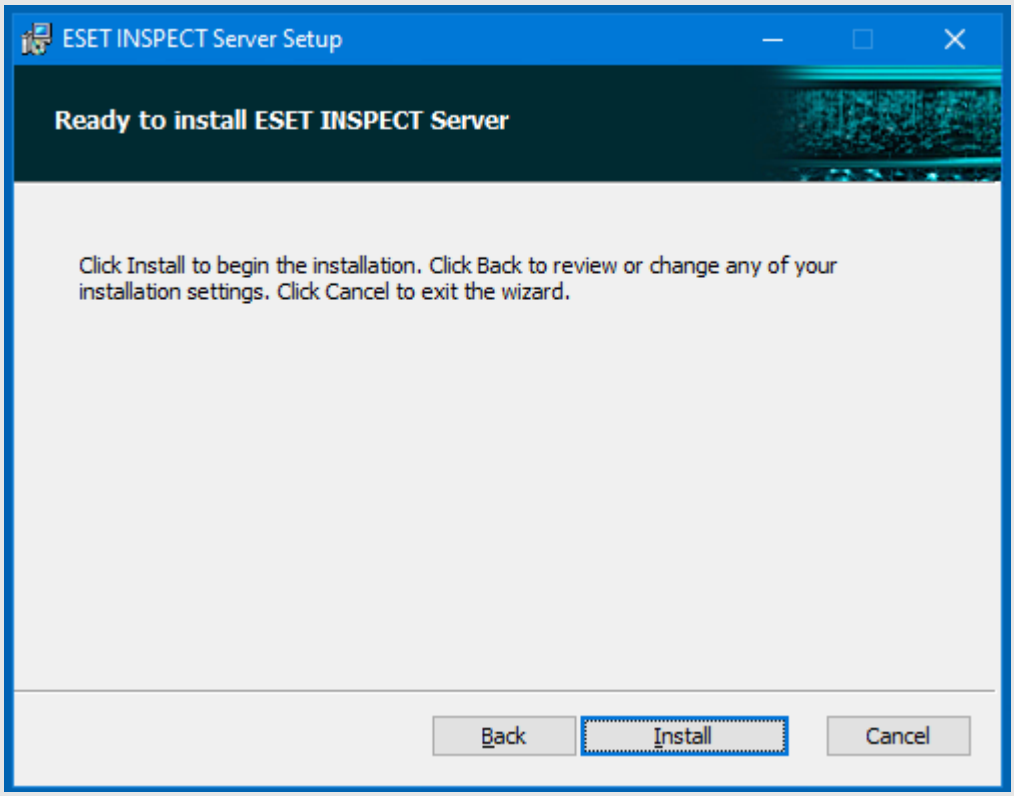
ESET INSPECT Server Setup
Ready to install ESET INSPECT Server
Click Install to begin the installation. Click Back to review or change any of your installation settings. Click Cancel to exit the wizard.
Back
Install
Cancel

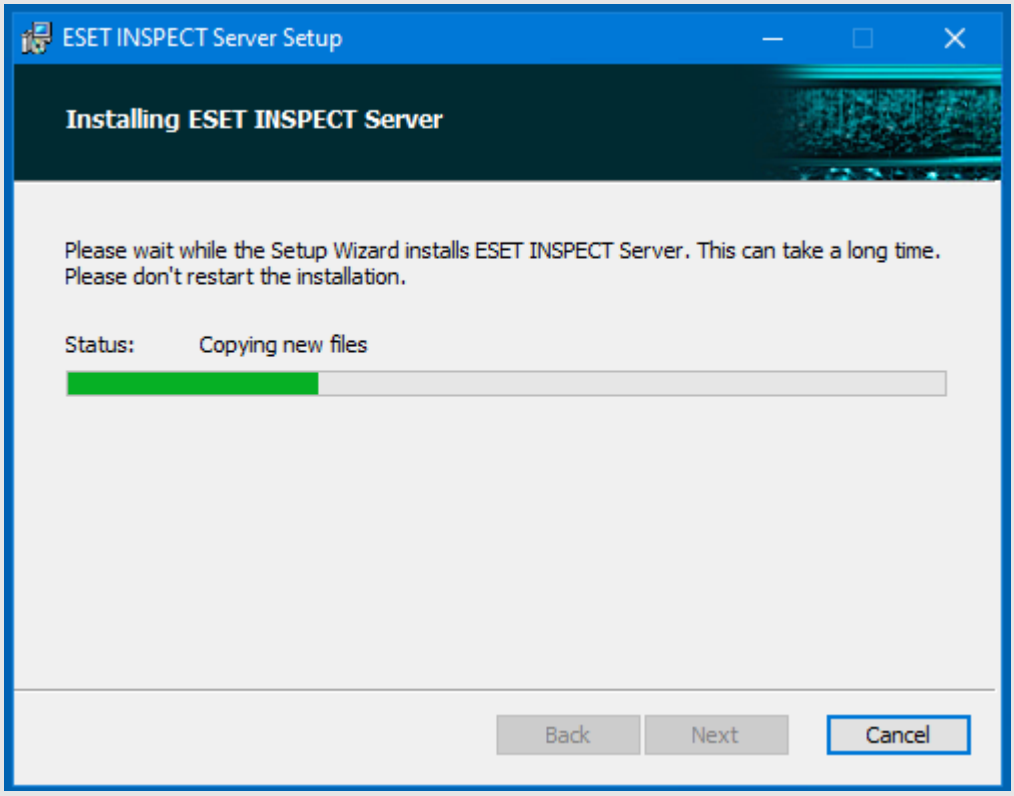
ESET INSPECT Server Setup
Installing ESET INSPECT Server
Please wait while the Setup Wizard installs ESET INSPECT Server. This can take a long time.
Please don't restart the installation.
Status: Copying new files
Back
Next
Cancel

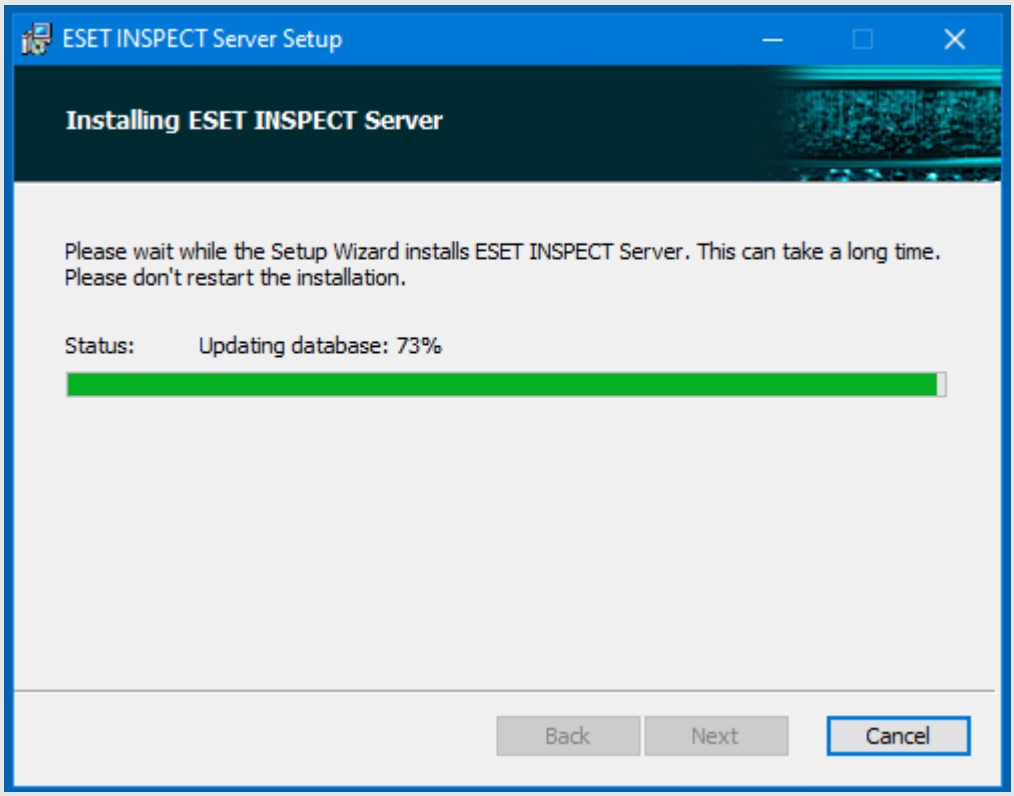
ESET INSPECT Server Setup
Installing ESET INSPECT Server
Please wait while the Setup Wizard installs ESET INSPECT Server. This can take a long time.
Please don't restart the installation.
Status: Updating database: 73%
Back
Next
Cancel

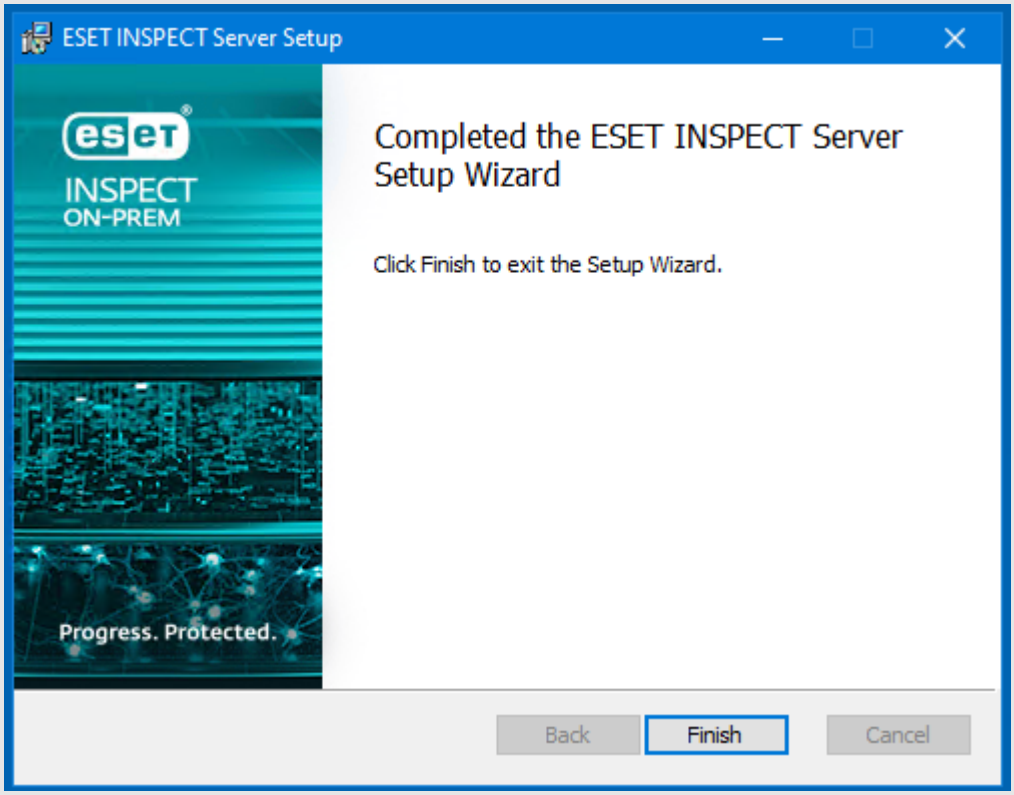
ESET INSPECT Server Setup
eset
INSPECT
ON-PREM
Progress. Protected.
Completed the ESET INSPECT Server Setup Wizard
Click Finish to exit the Setup Wizard.
Back
Finish
Cancel

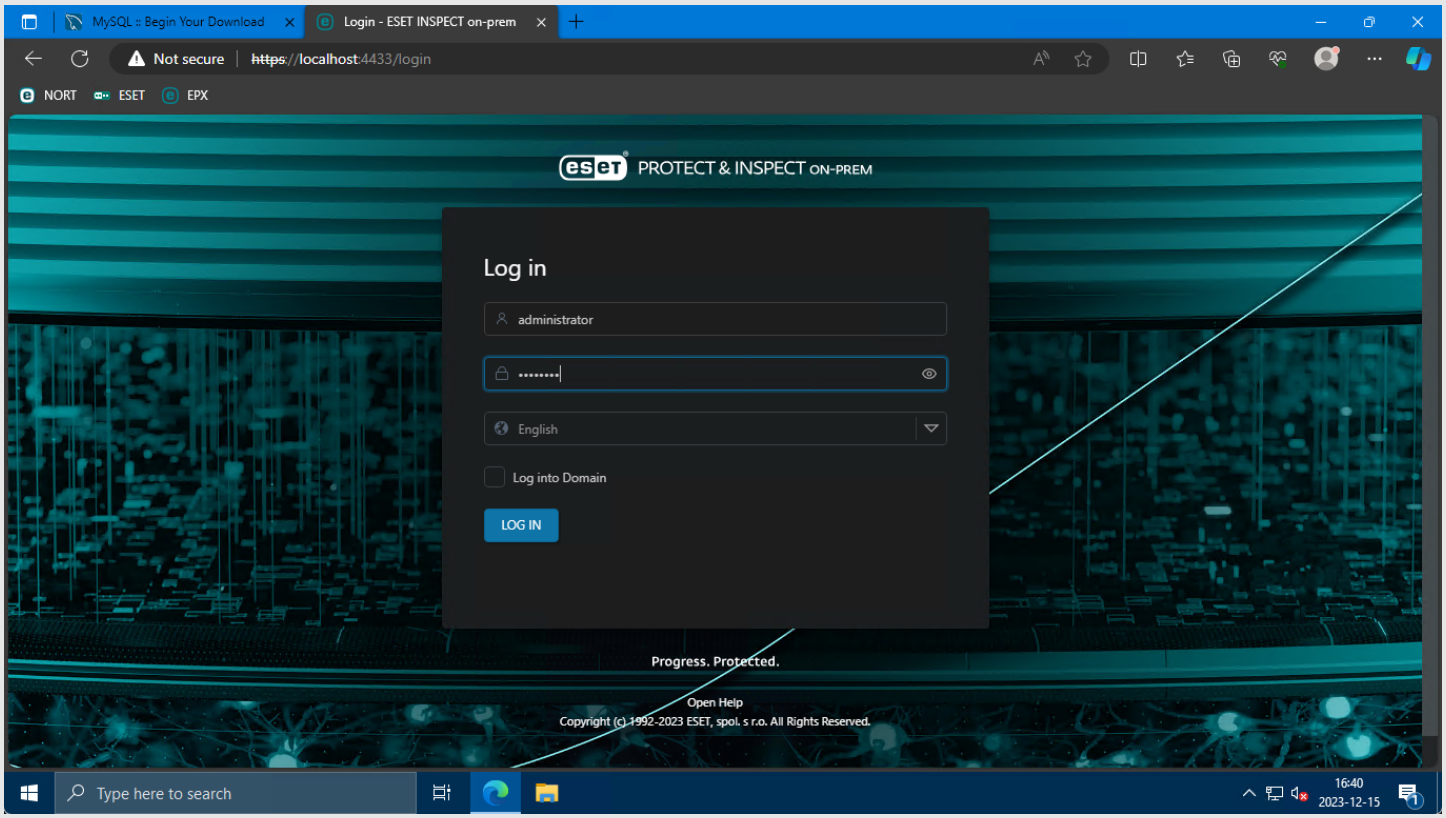
MySQL :: Begin Your Download
Login - ESET INSPECT on-prem
Not secure
https://localhost:4433/login
NORT
ESET
EPX
eset PROTECT & INSPECT ON-PREM
Log in
administrator
English
Log into Domain
LOG IN
Progress. Protected.
Open Help
Copyright (c) 1992-2023 ESET, spol. s r.o. All Rights Reserved.
Type here to search
16:40
2023-12-15