Instalacija ESET Protect on-prem, Windows, All-in-One

Tema

Instalacija ESET Protect on-prem servera i konzole na Windows server.

Postupak

[>] Ako nemate instaliranu Javu, prvo to učinite:
https://support.eset.com/en/kb7088-install-eset-protect-web-console-using-jdk-windows

Nakon toga preuzmite All-in-One (AiO) instalaciju za ESET Protect on-prem i slijedite slike:

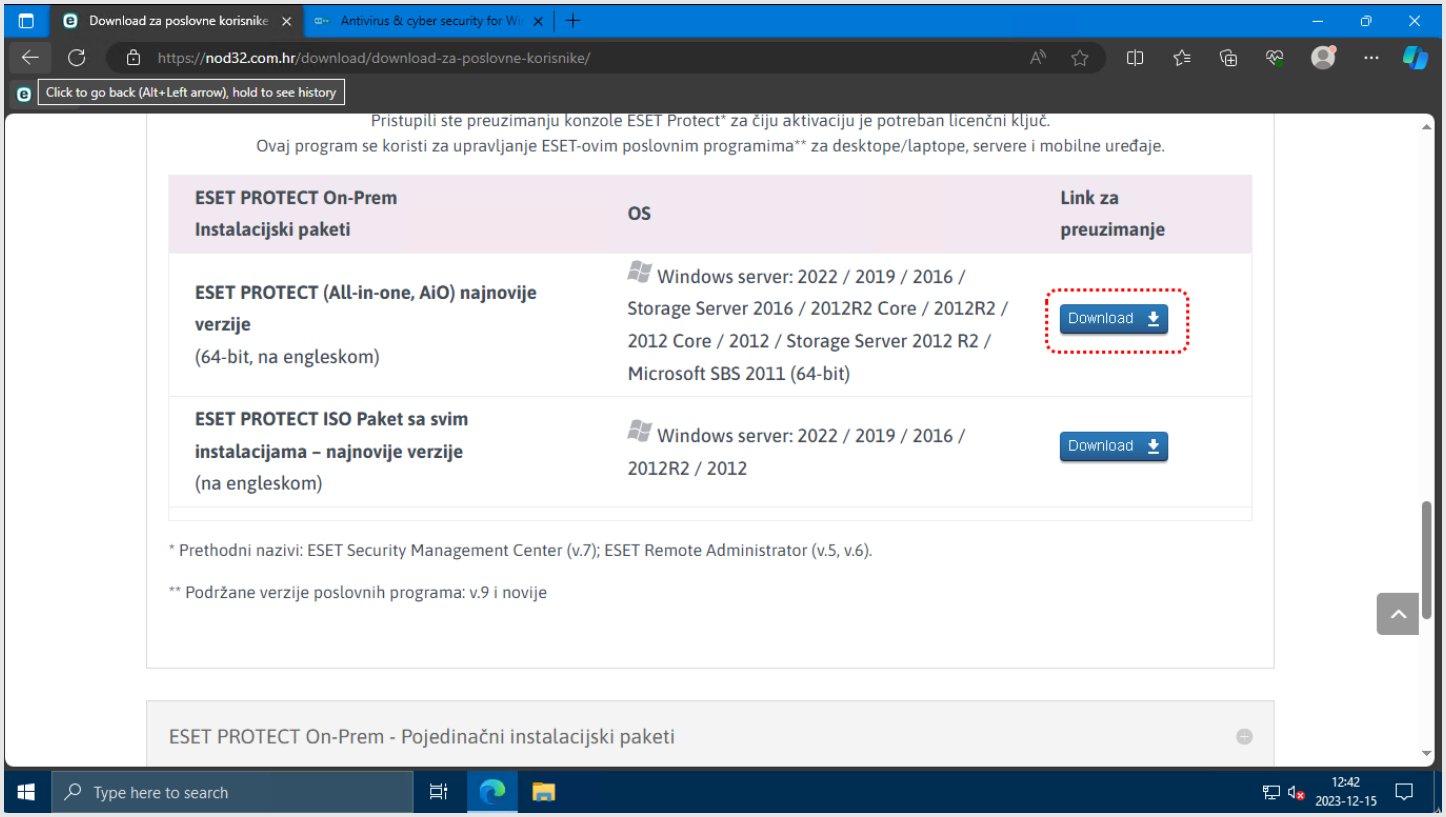

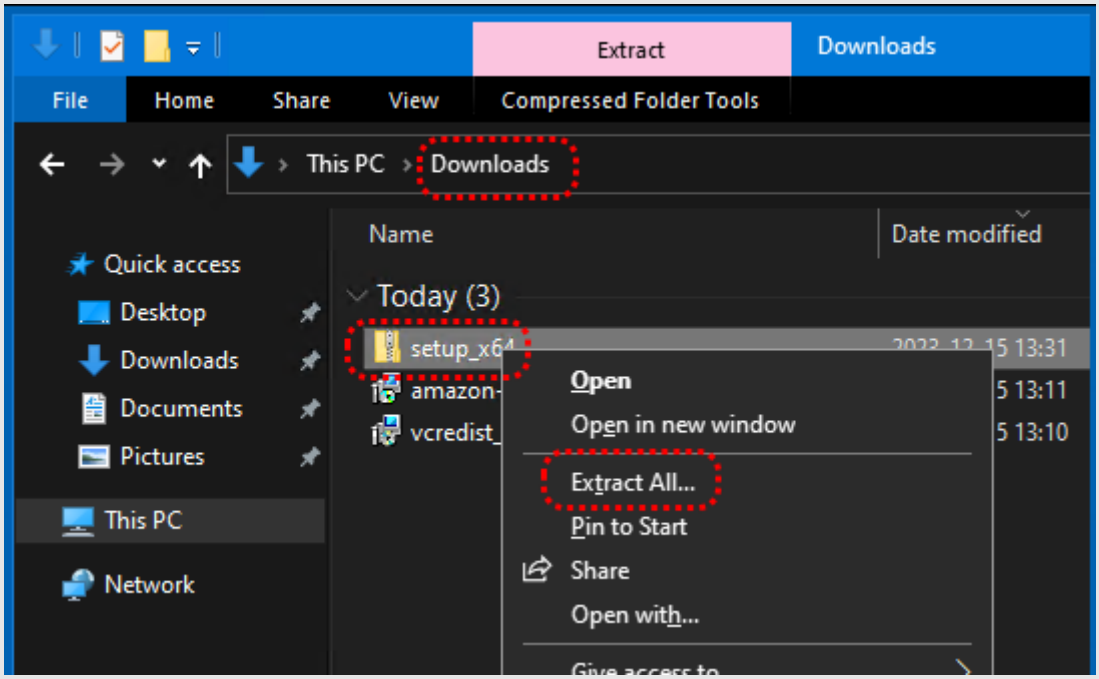
Extract
Downloads
File
Home
Share
View
Compressed Folder Tools
This PC
Downloads
Quick access
Desktop
Downloads
Documents
Pictures
This PC
Network
Name
Date modified
Today (3)
setup_x64
amazon-
vcredist_
Open
Open in new window
Extract All...
Pin to Start
Share
Open with...

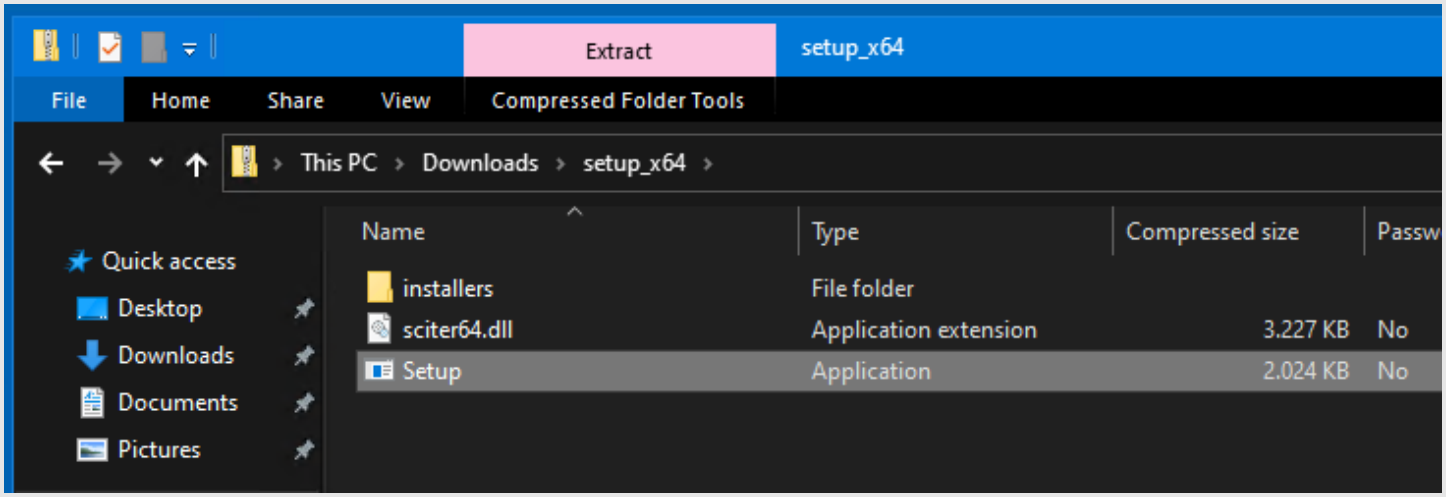
Extract
setup_x64
File
Home
Share
View
Compressed Folder Tools
This PC
Downloads
setup_x64
Quick access
Desktop
Downloads
Documents
Pictures
Name
Type
Compressed size
Passw
installers
File folder
sciter64.dll
Application extension
3.227 KB
No
Setup
Application
2.024 KB
No

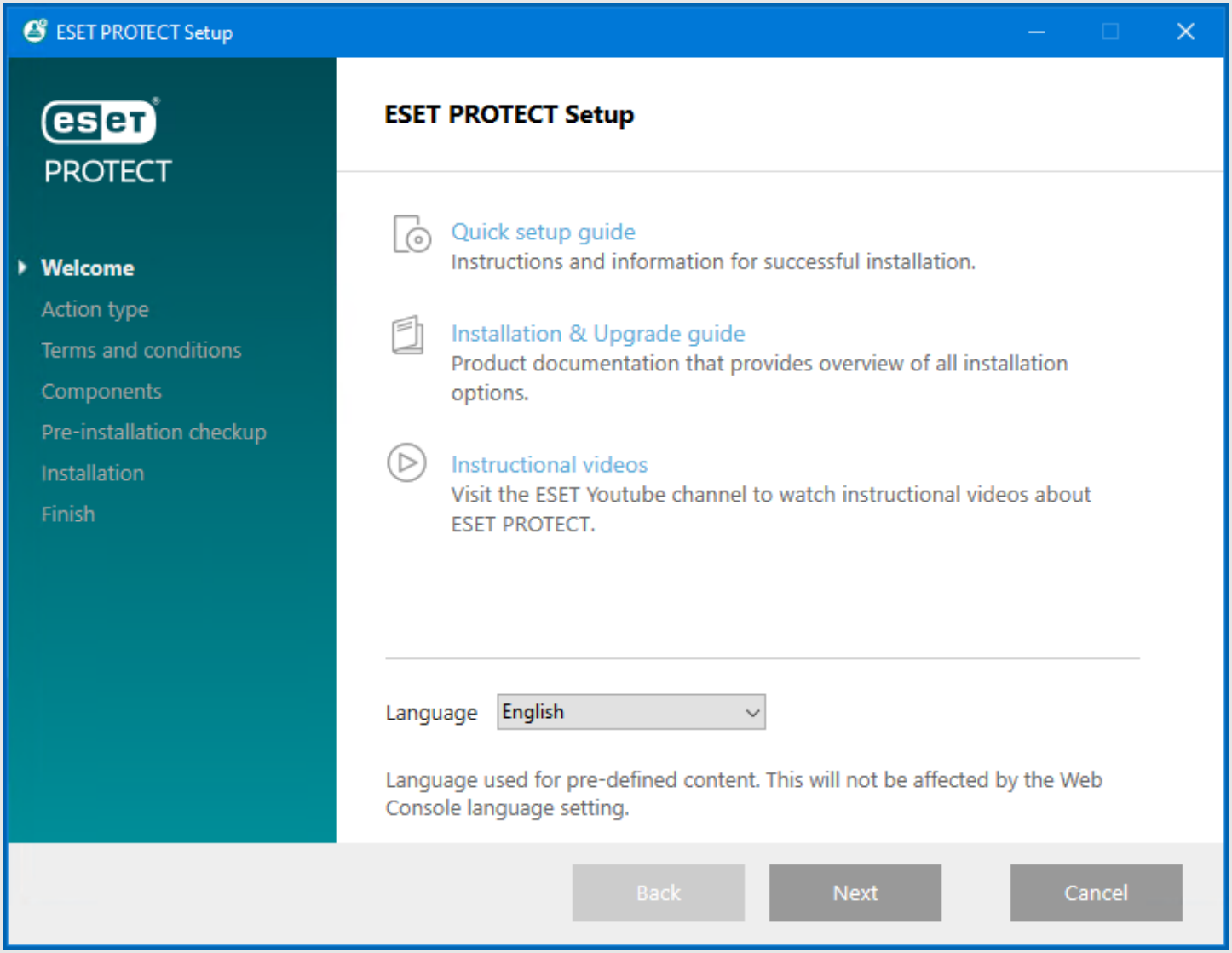
ESET PROTECT Setup
ESET PROTECT
Welcome
Action type
Terms and conditions
Components
Pre-installation checkup
Installation
Finish
ESET PROTECT Setup
Quick setup guide
Instructions and information for successful installation.
Installation & Upgrade guide
Product documentation that provides overview of all installation options.
Instructional videos
Visit the ESET Youtube channel to watch instructional videos about ESET PROTECT.
Language
English
Language used for pre-defined content. This will not be affected by the Web Console language setting.
Back
Next
Cancel

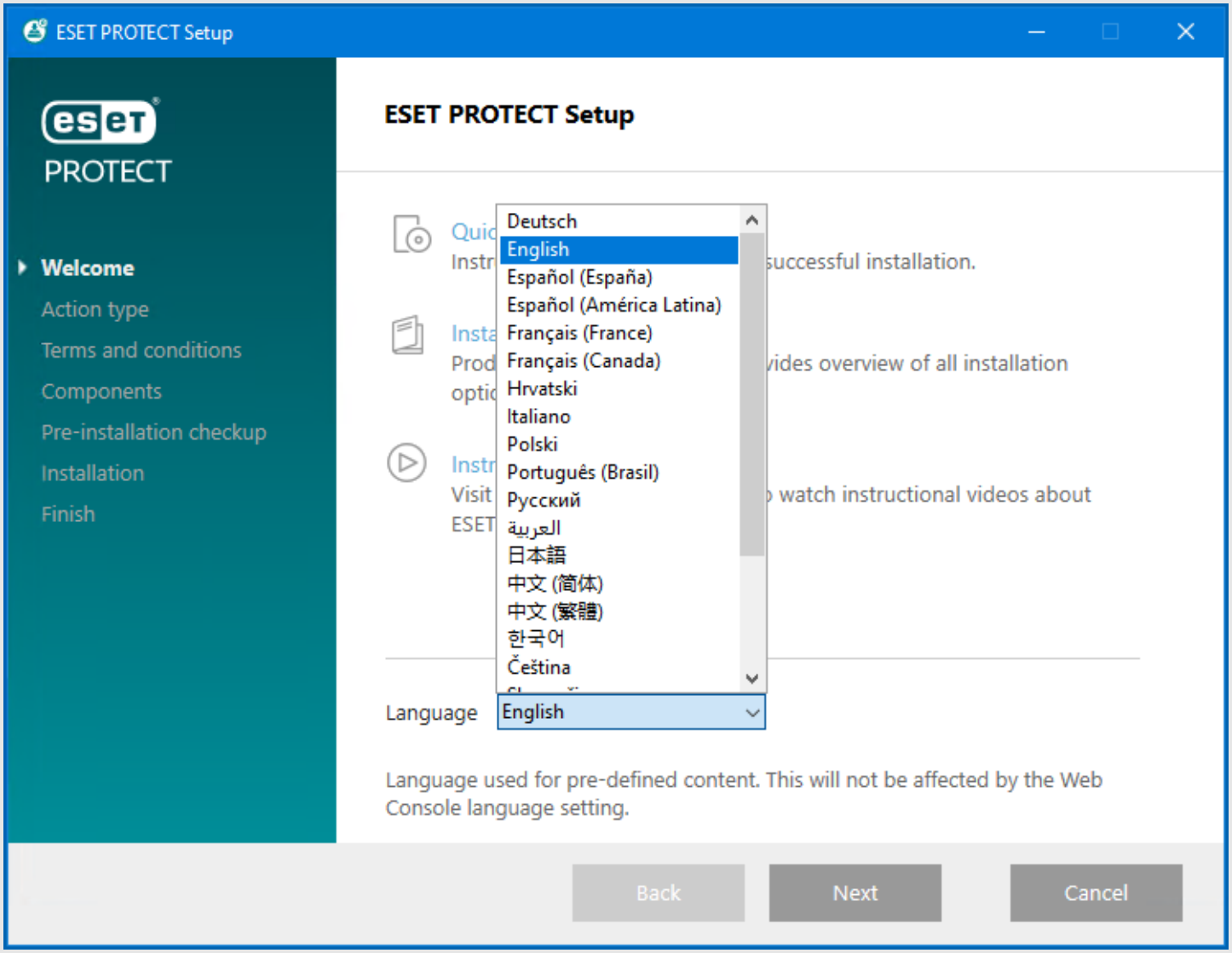
ESET PROTECT Setup
ESET PROTECT
Welcome
Action type
Terms and conditions
Components
Pre-installation checkup
Installation
Finish
ESET PROTECT Setup
Deutsch
English
Español (España)
Español (América Latina)
Français (France)
Français (Canada)
Hrvatski
Italiano
Polski
Português (Brasil)
Русский
العربية
日本語
中文 (简体)
中文 (繁體)
한국어
Čeština
successful installation.
vides overview of all installation
watch instructional videos about
Language
English
Language used for pre-defined content. This will not be affected by the Web Console language setting.
Back
Next
Cancel

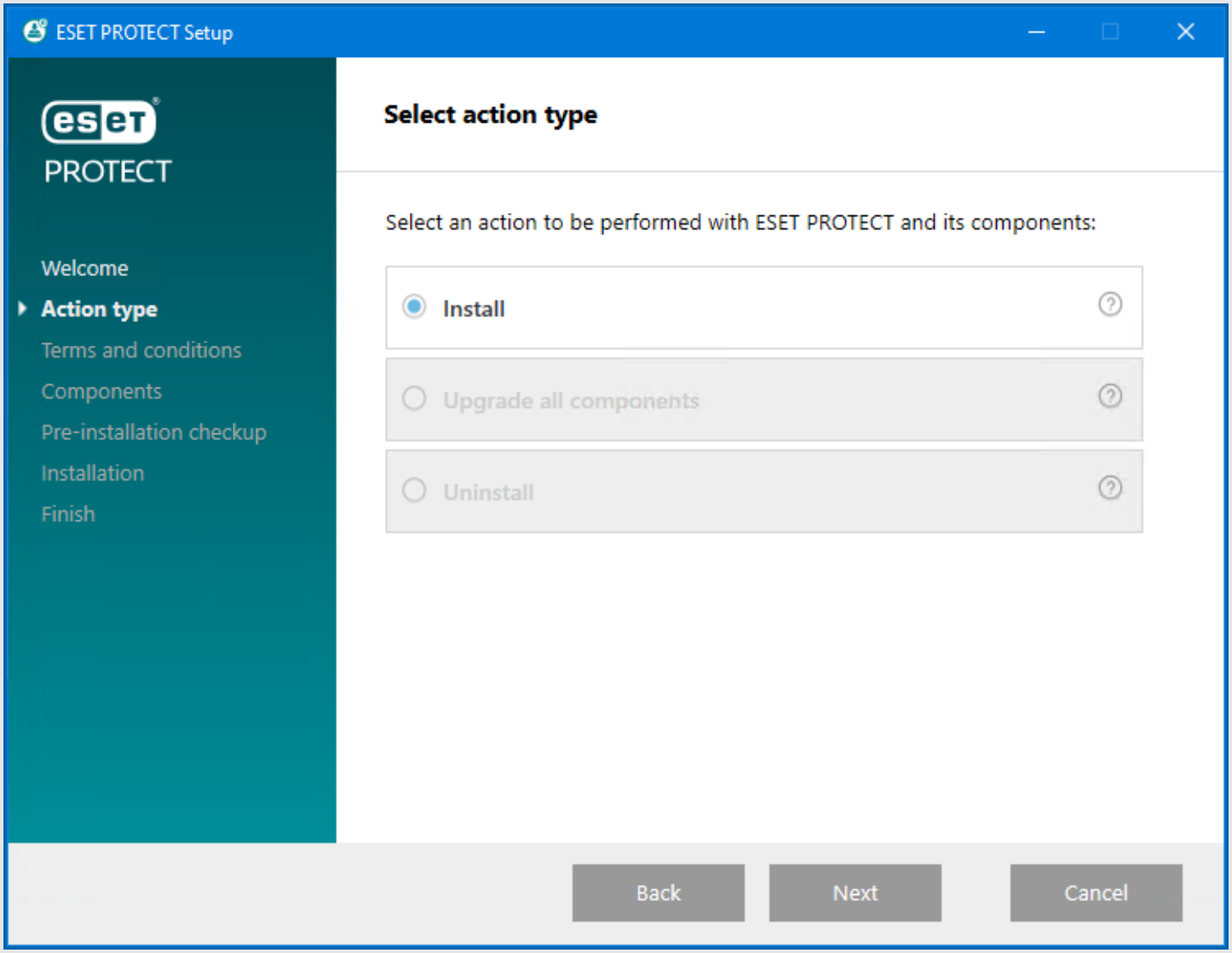
ESET PROTECT Setup
PROTECT
Welcome
Action type
Terms and conditions
Components
Pre-installation checkup
Installation
Finish
Select action type
Select an action to be performed with ESET PROTECT and its components:
Install
Upgrade all components
Uninstall
Back
Next
Cancel

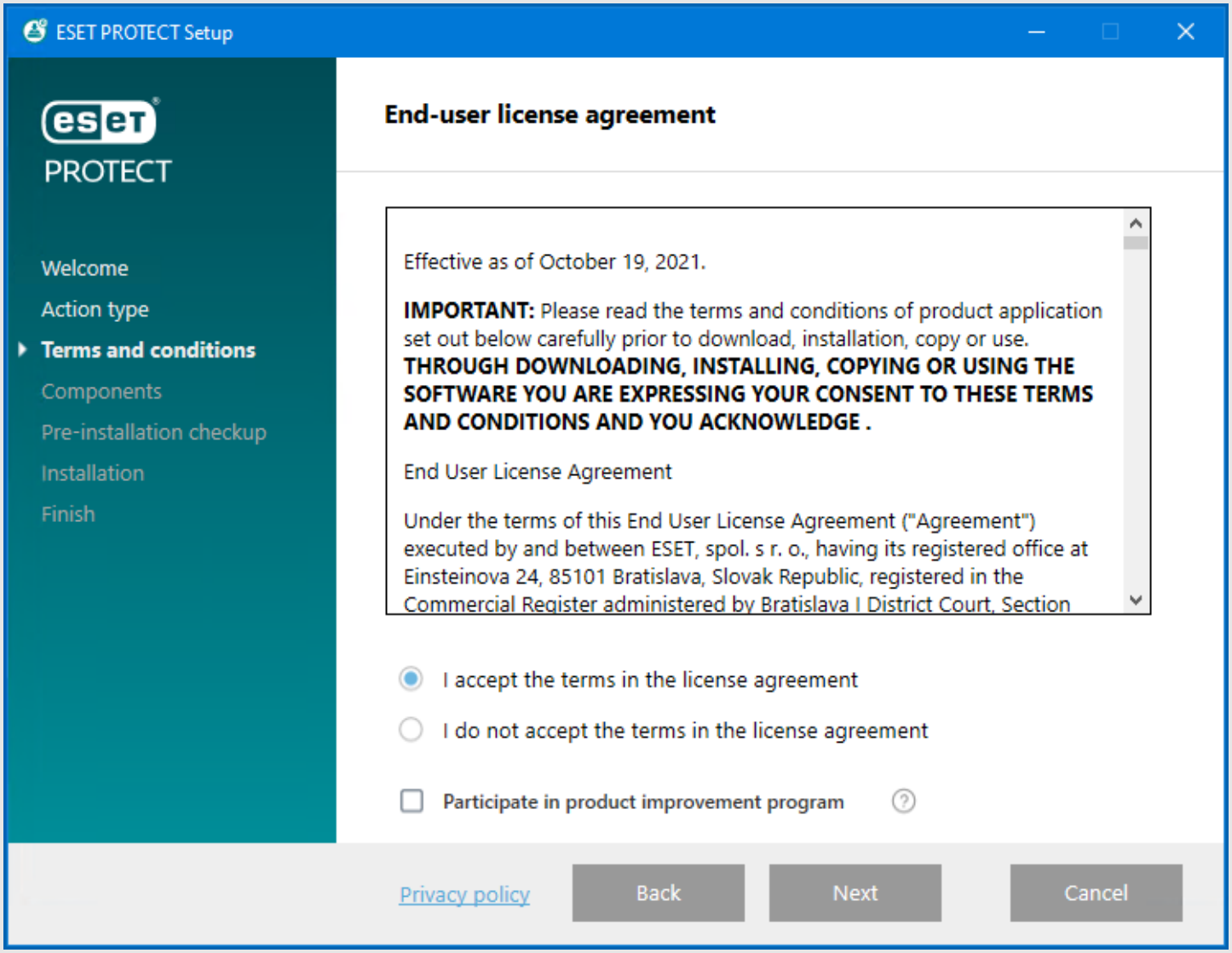
ESET PROTECT Setup
PROTECT
Welcome
Action type
Terms and conditions
Components
Pre-installation checkup
Installation
Finish
End-user license agreement
Effective as of October 19, 2021.
IMPORTANT: Please read the terms and conditions of product application set out below carefully prior to download, installation, copy or use. THROUGH DOWNLOADING, INSTALLING, COPYING OR USING THE SOFTWARE YOU ARE EXPRESSING YOUR CONSENT TO THESE TERMS AND CONDITIONS AND YOU ACKNOWLEDGE .
End User License Agreement
Under the terms of this End User License Agreement ("Agreement") executed by and between ESET, spol. s r. o., having its registered office at Einsteinova 24, 85101 Bratislava, Slovak Republic, registered in the Commercial Register administered by Bratislava I District Court, Section
I accept the terms in the license agreement
I do not accept the terms in the license agreement
Participate in product improvement program
Privacy policy
Back
Next
Cancel

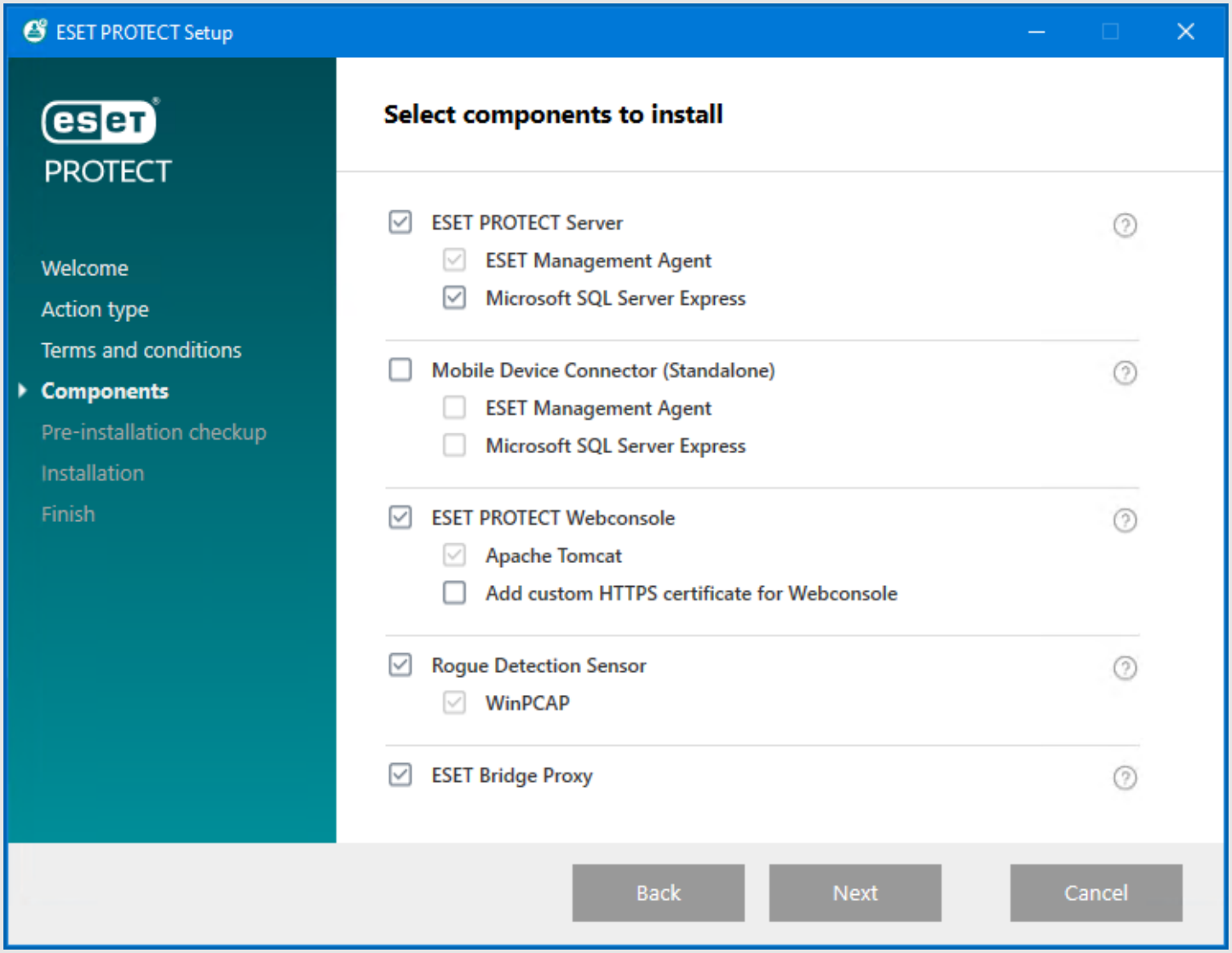
ESET PROTECT Setup
PROTECT
Welcome
Action type
Terms and conditions
Components
Pre-installation checkup
Installation
Finish
Select components to install
ESET PROTECT Server
ESET Management Agent
Microsoft SQL Server Express
Mobile Device Connector (Standalone)
ESET Management Agent
Microsoft SQL Server Express
ESET PROTECT Webconsole
Apache Tomcat
Add custom HTTPS certificate for Webconsole
Rogue Detection Sensor
WinPCAP
ESET Bridge Proxy
Back
Next
Cancel

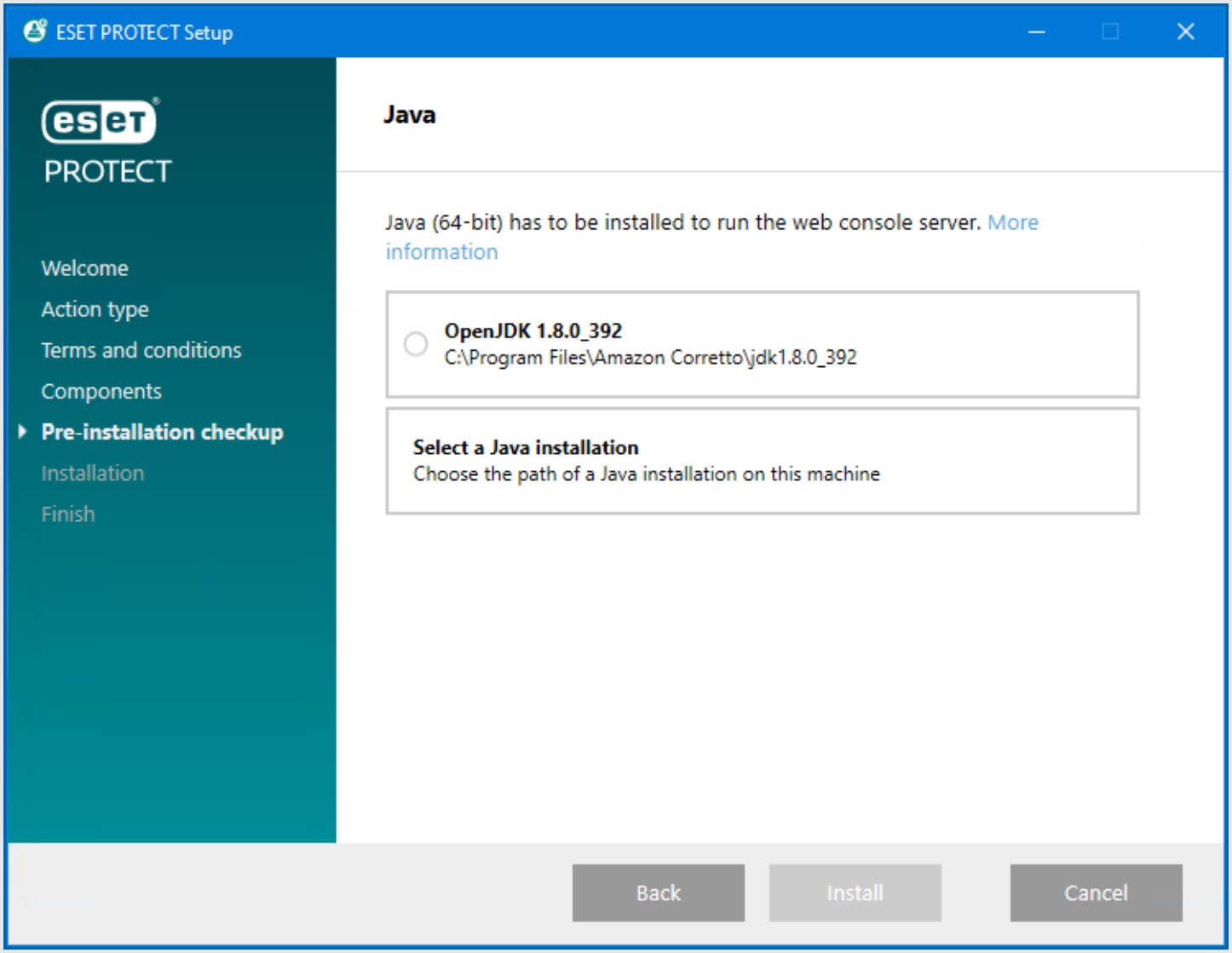
ESET PROTECT Setup
PROTECT
Welcome
Action type
Terms and conditions
Components
Pre-installation checkup
Installation
Finish
Java
Java (64-bit) has to be installed to run the web console server. More information
OpenJDK 1.8.0_392
C:\Program Files\Amazon Corretto\jdk1.8.0_392
Select a Java installation
Choose the path of a Java installation on this machine
Back
Install
Cancel

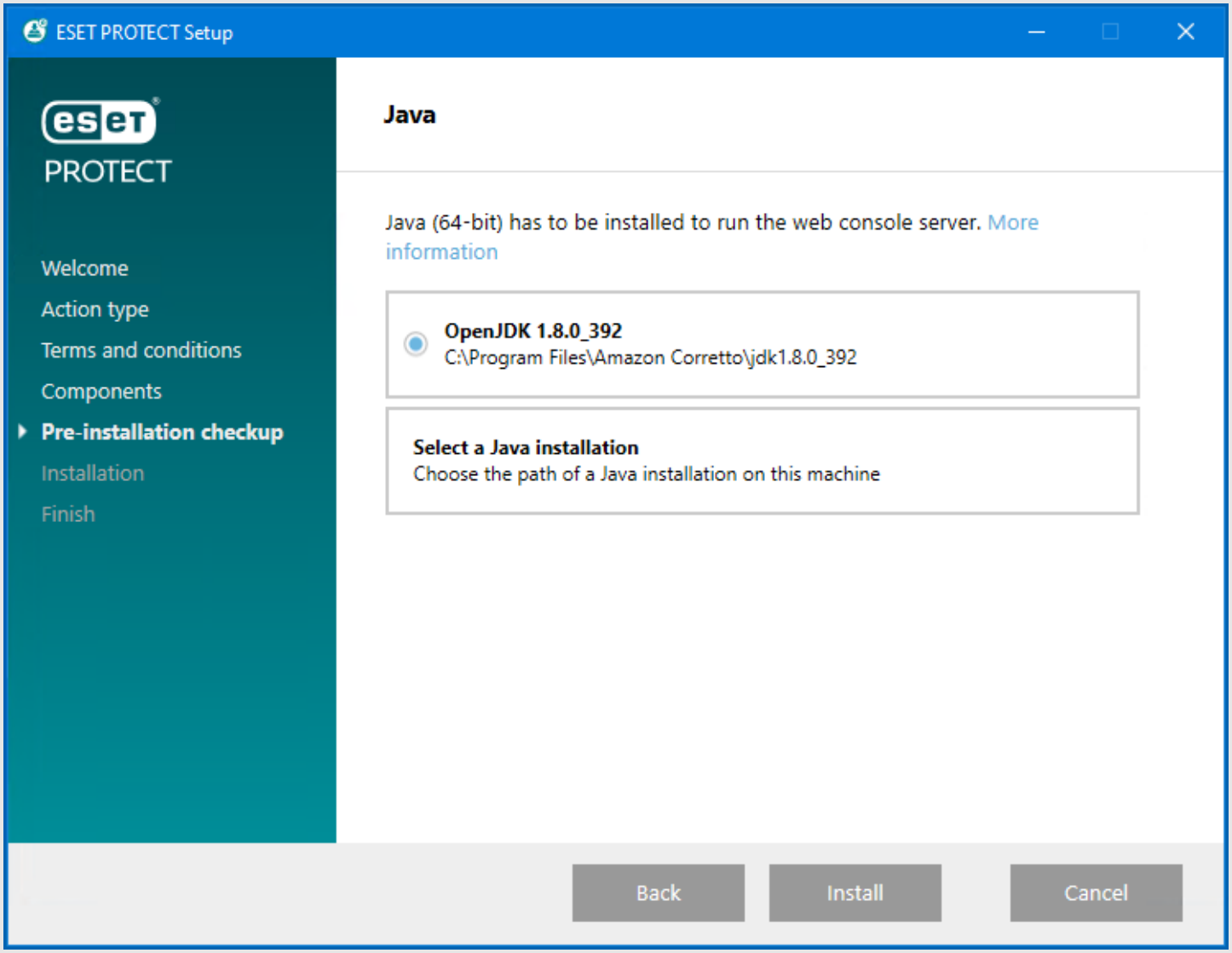
ESET PROTECT Setup
PROTECT
Welcome
Action type
Terms and conditions
Components
Pre-installation checkup
Installation
Finish
Java
Java (64-bit) has to be installed to run the web console server. More information
OpenJDK 1.8.0_392
C:\Program Files\Amazon Corretto\jdk1.8.0_392
Select a Java installation
Choose the path of a Java installation on this machine
Back
Install
Cancel

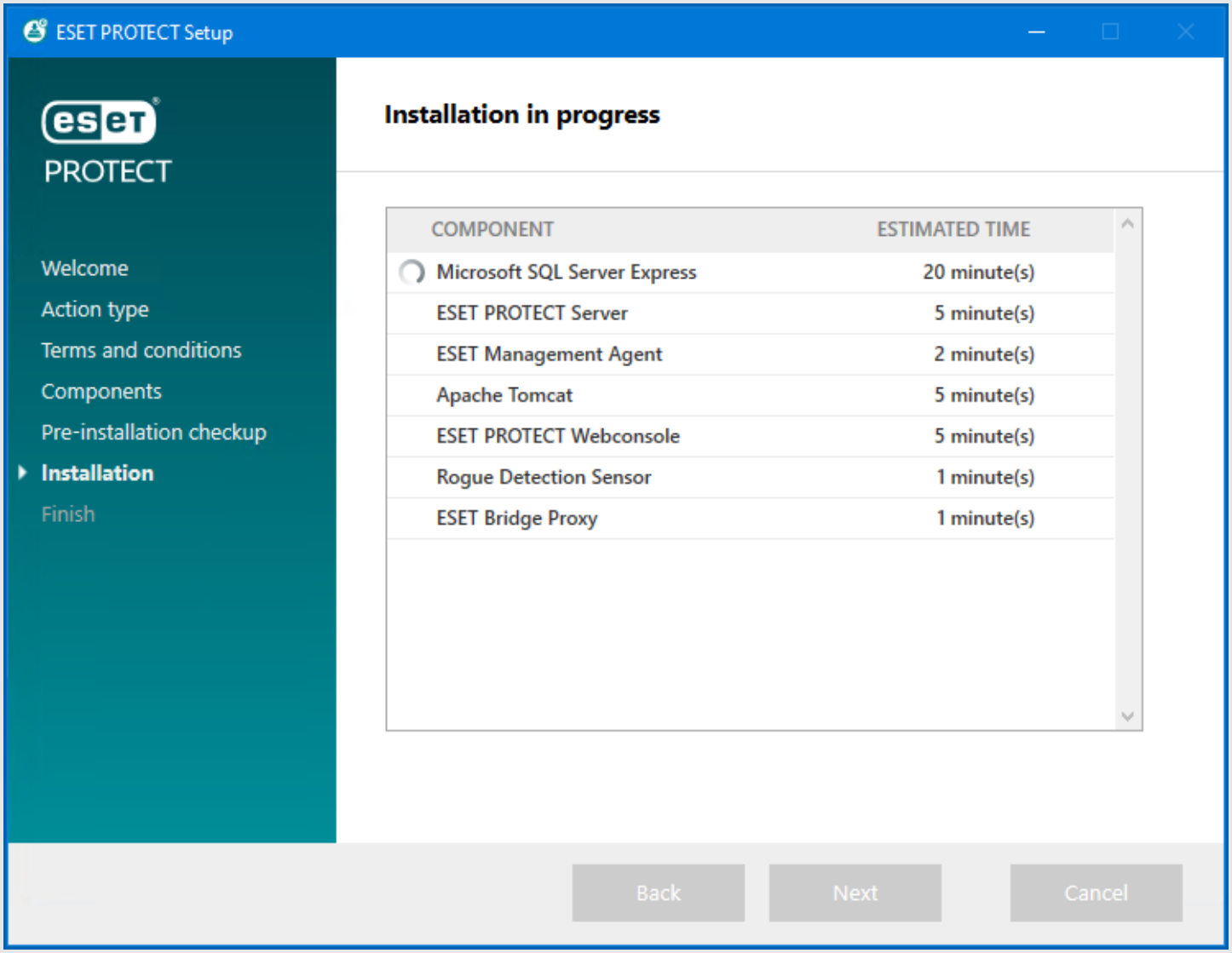
ESET PROTECT Setup
PROTECT
Welcome
Action type
Terms and conditions
Components
Pre-installation checkup
Installation
Finish
Installation in progress
COMPONENT
ESTIMATED TIME
Microsoft SQL Server Express
20 minute(s)
ESET PROTECT Server
5 minute(s)
ESET Management Agent
2 minute(s)
Apache Tomcat
5 minute(s)
ESET PROTECT Webconsole
5 minute(s)
Rogue Detection Sensor
1 minute(s)
ESET Bridge Proxy
1 minute(s)
Back
Next
Cancel

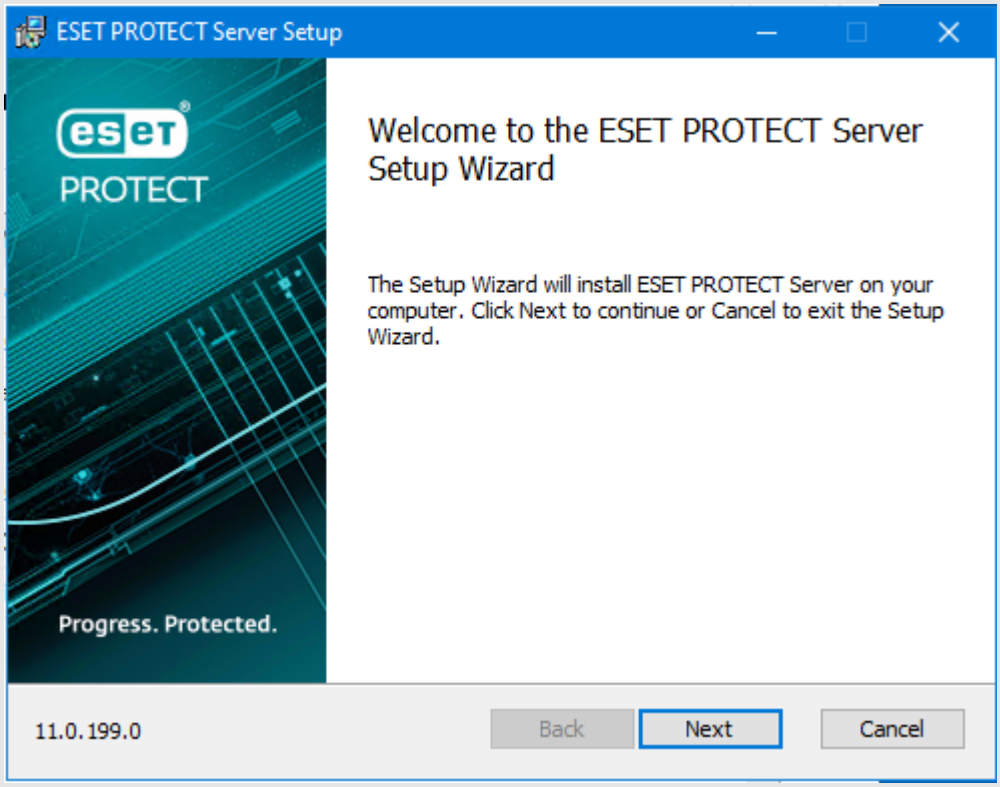
ESET PROTECT Server Setup
PROTECT
Progress. Protected.
Welcome to the ESET PROTECT Server Setup Wizard
The Setup Wizard will install ESET PROTECT Server on your computer. Click Next to continue or Cancel to exit the Setup Wizard.
11.0.199.0
Back
Next
Cancel

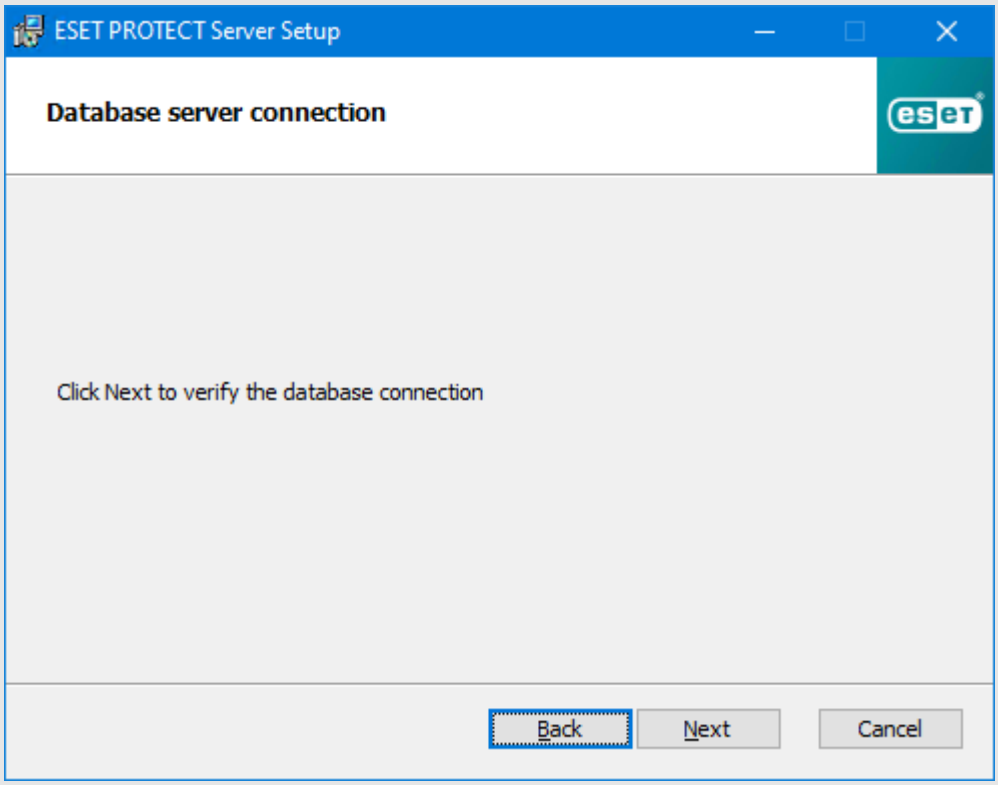
ESET PROTECT Server Setup
Database server connection
Click Next to verify the database connection
Back
Next
Cancel

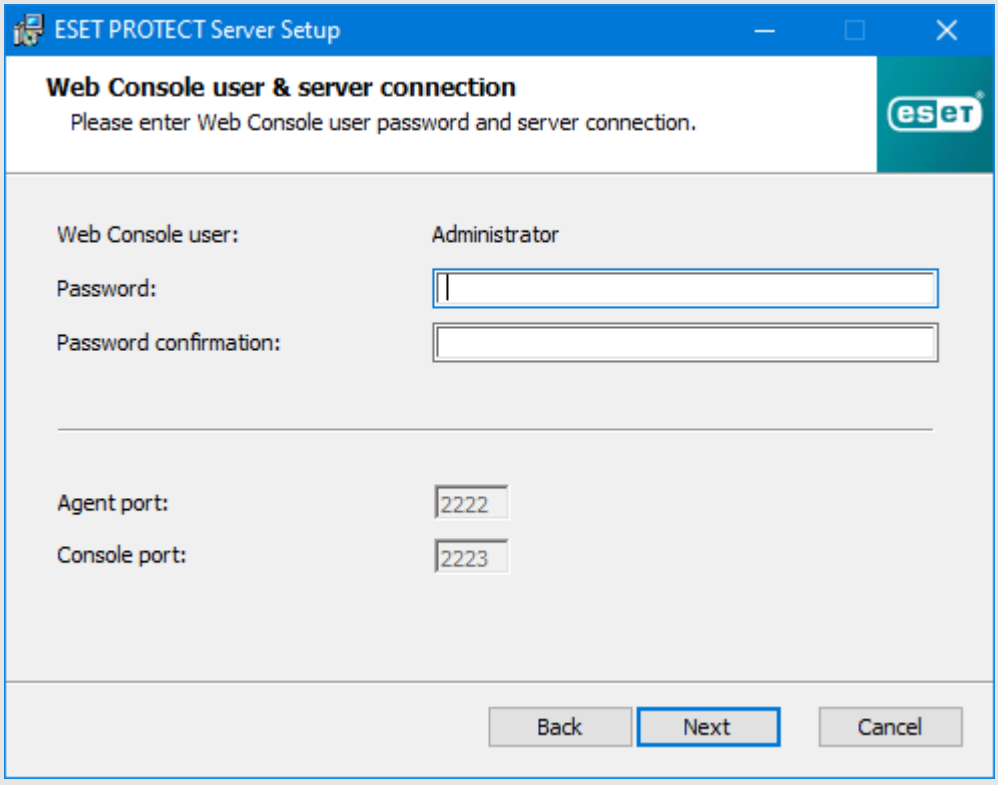
ESET PROTECT Server Setup
Web Console user & server connection
Please enter Web Console user password and server connection.
Web Console user:
Administrator
Password:
Password confirmation:
Agent port:
2222
Console port:
2223
Back
Next
Cancel

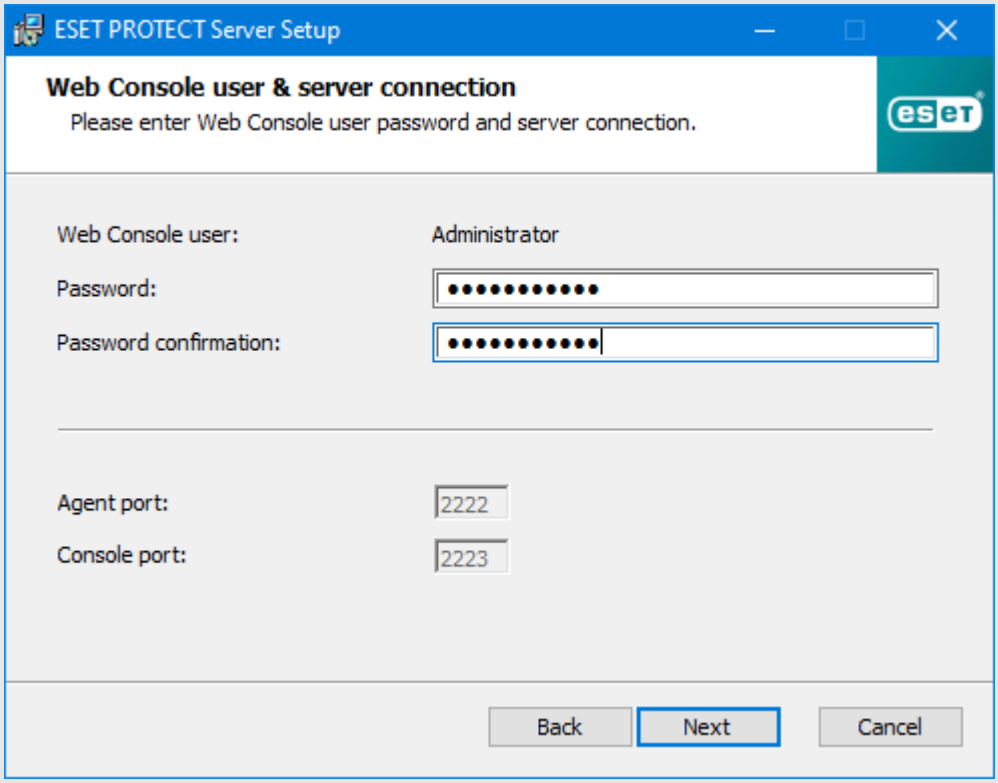
ESET PROTECT Server Setup
Web Console user & server connection
Please enter Web Console user password and server connection.
Web Console user:
Administrator
Password:
Password confirmation:
Agent port:
2222
Console port:
2223
Back
Next
Cancel

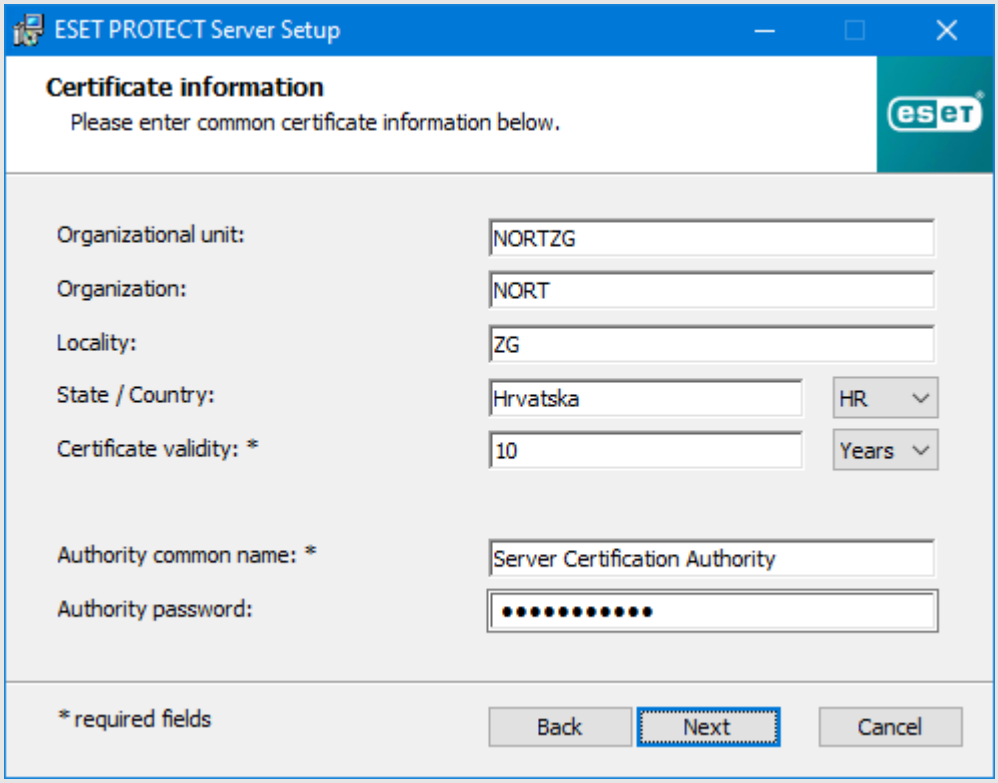
ESET PROTECT Server Setup
Certificate information
Please enter common certificate information below.
Organizational unit:
NORTZG
Organization:
NORT
Locality:
ZG
State / Country:
Hrvatska
HR
Certificate validity: *
10
Years
Authority common name: *
Server Certification Authority
Authority password:
* required fields
Back
Next
Cancel

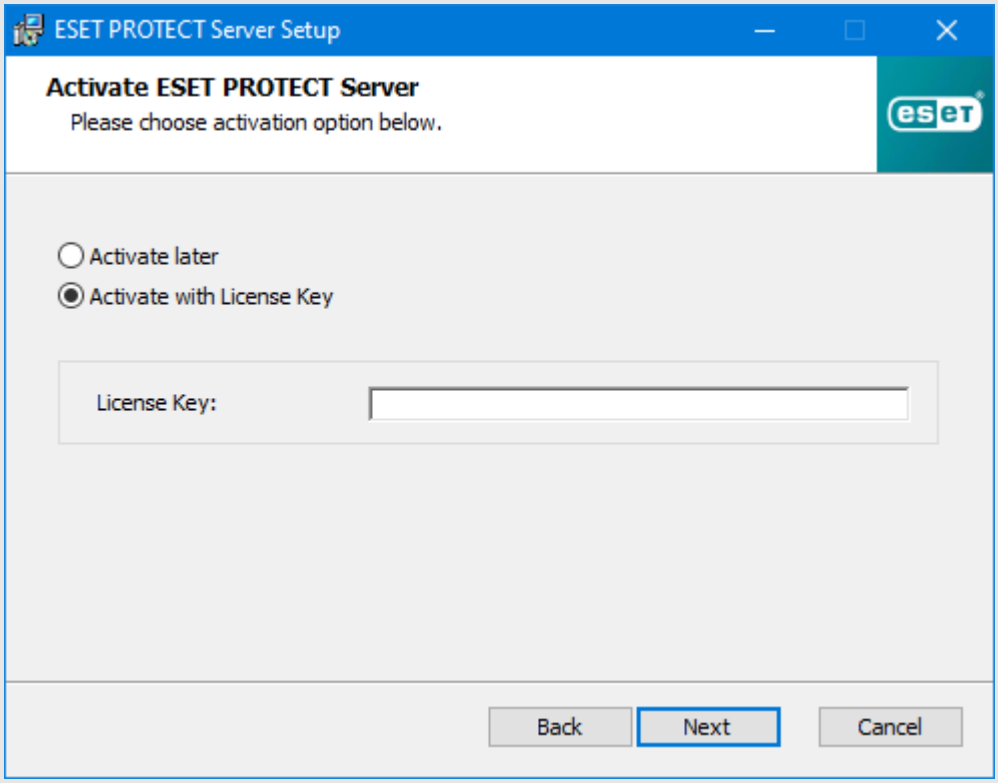
ESET PROTECT Server Setup
Activate ESET PROTECT Server
Please choose activation option below.
Activate later
Activate with License Key
License Key:
Back
Next
Cancel

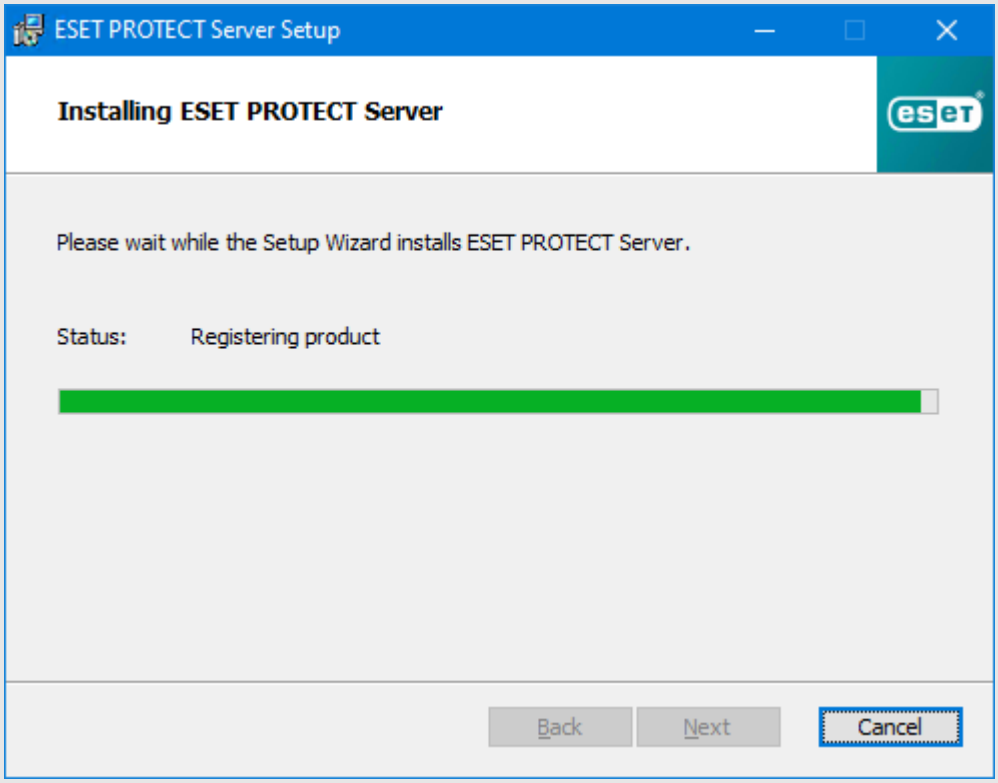
ESET PROTECT Server Setup
Installing ESET PROTECT Server
Please wait while the Setup Wizard installs ESET PROTECT Server.
Status:
Registering product
Back
Next
Cancel

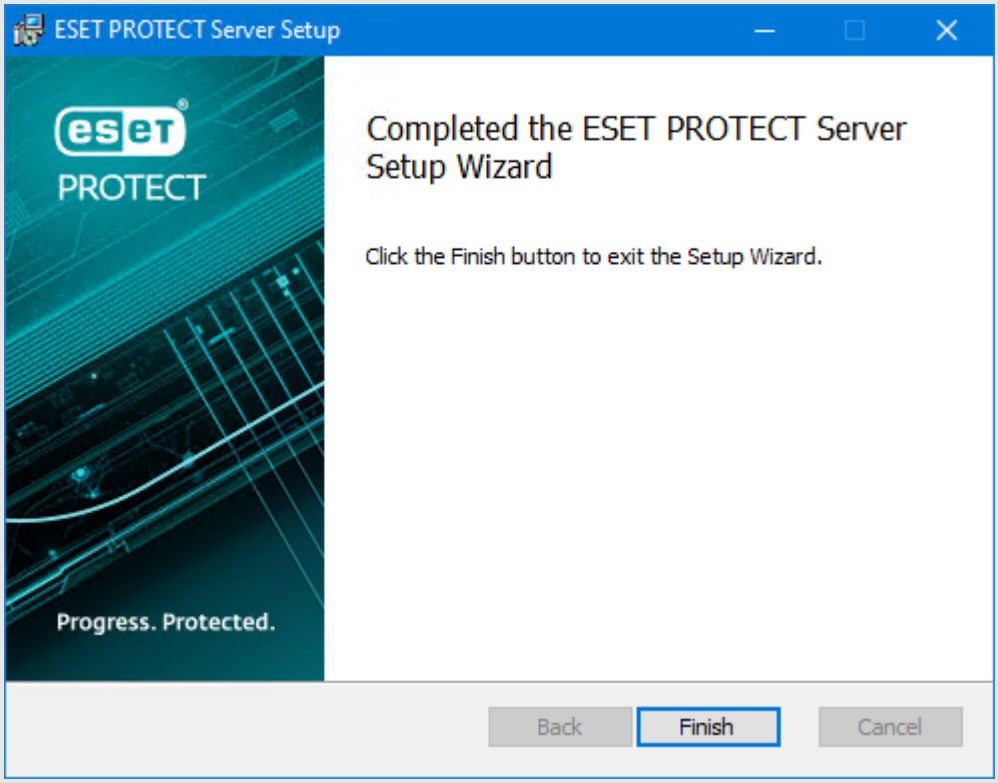
ESET PROTECT Server Setup
PROTECT
Progress. Protected.
Completed the ESET PROTECT Server Setup Wizard
Click the Finish button to exit the Setup Wizard.
Back
Finish
Cancel

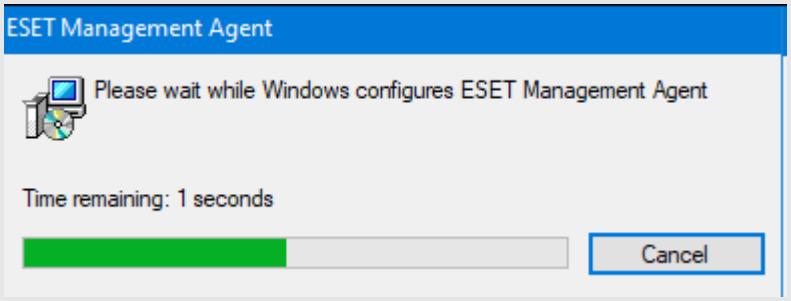
ESET Management Agent
Please wait while Windows configures ESET Management Agent
Time remaining: 1 seconds
Cancel

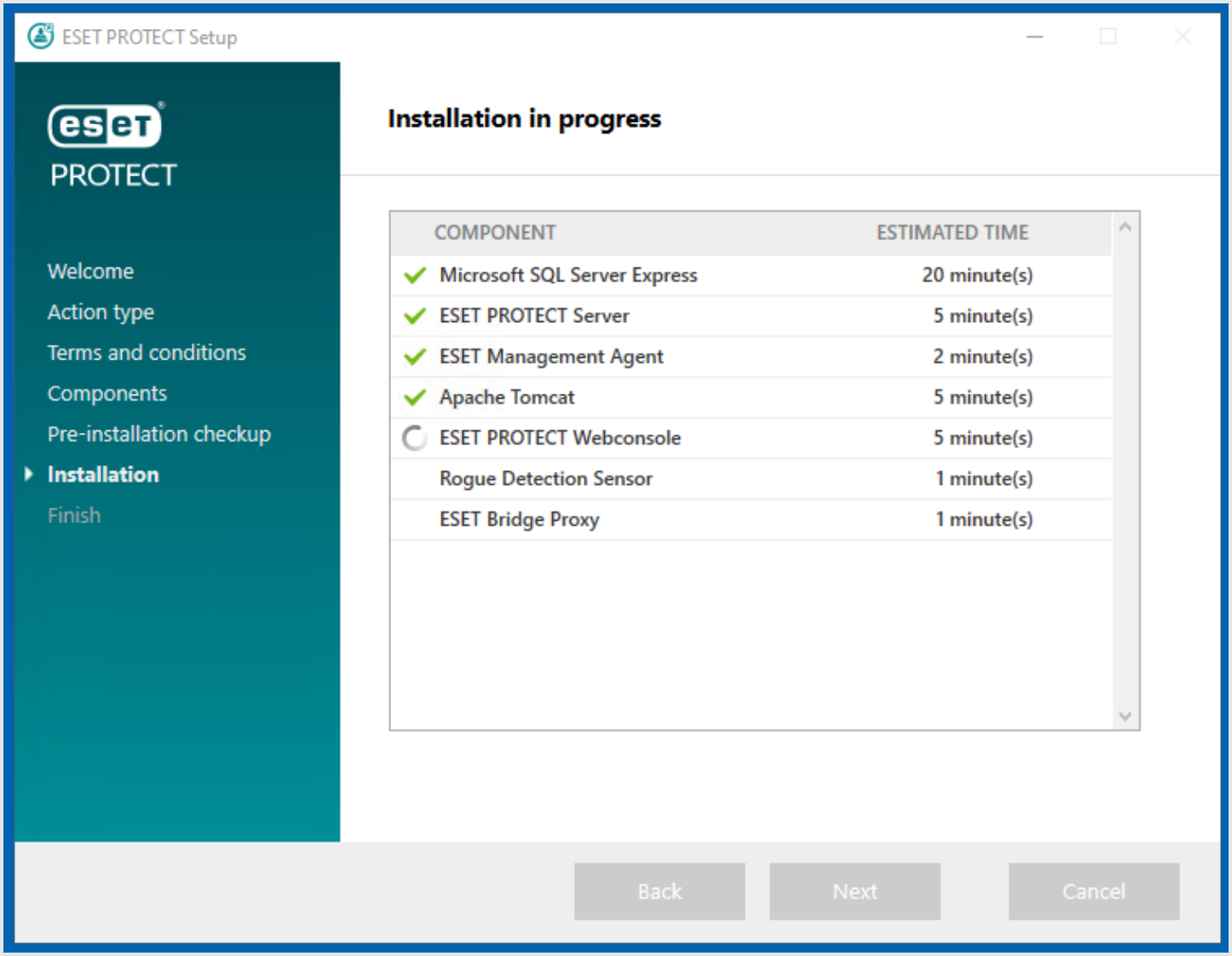
ESET PROTECT Setup
PROTECT
Welcome
Action type
Terms and conditions
Components
Pre-installation checkup
Installation
Finish
Installation in progress
COMPONENT
ESTIMATED TIME
Microsoft SQL Server Express
20 minute(s)
ESET PROTECT Server
5 minute(s)
ESET Management Agent
2 minute(s)
Apache Tomcat
5 minute(s)
ESET PROTECT Webconsole
5 minute(s)
Rogue Detection Sensor
1 minute(s)
ESET Bridge Proxy
1 minute(s)
Back
Next
Cancel

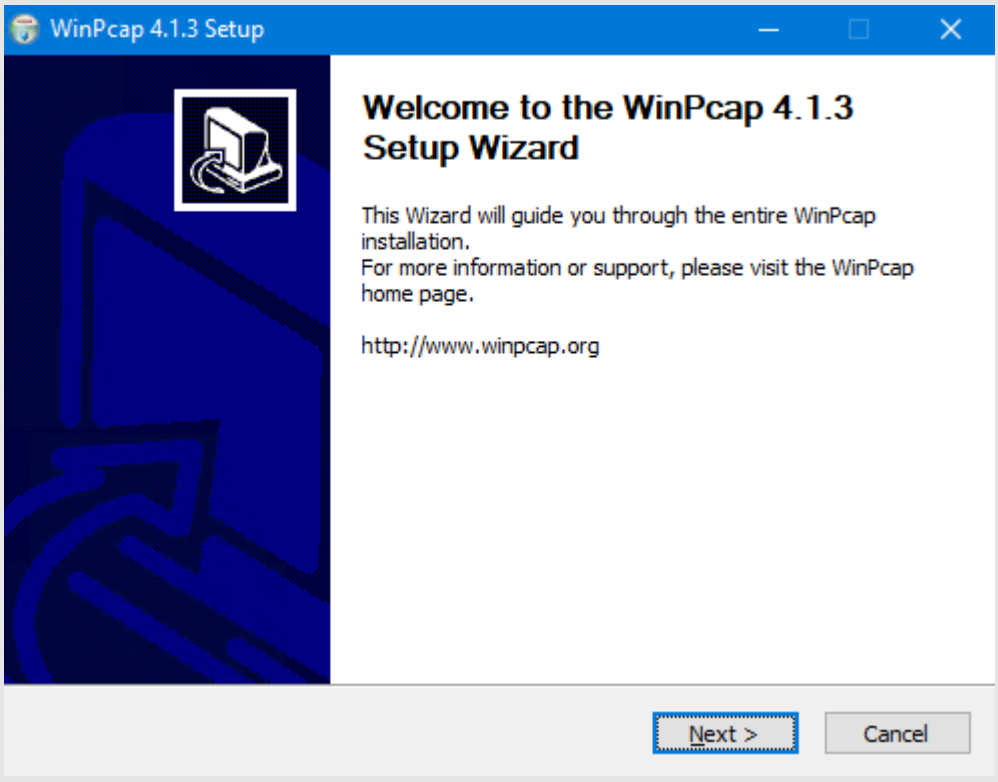
WinPcap 4.1.3 Setup
Welcome to the WinPcap 4.1.3 Setup Wizard
This Wizard will guide you through the entire WinPcap installation.
For more information or support, please visit the WinPcap home page.
http://www.winpcap.org
Next >
Cancel

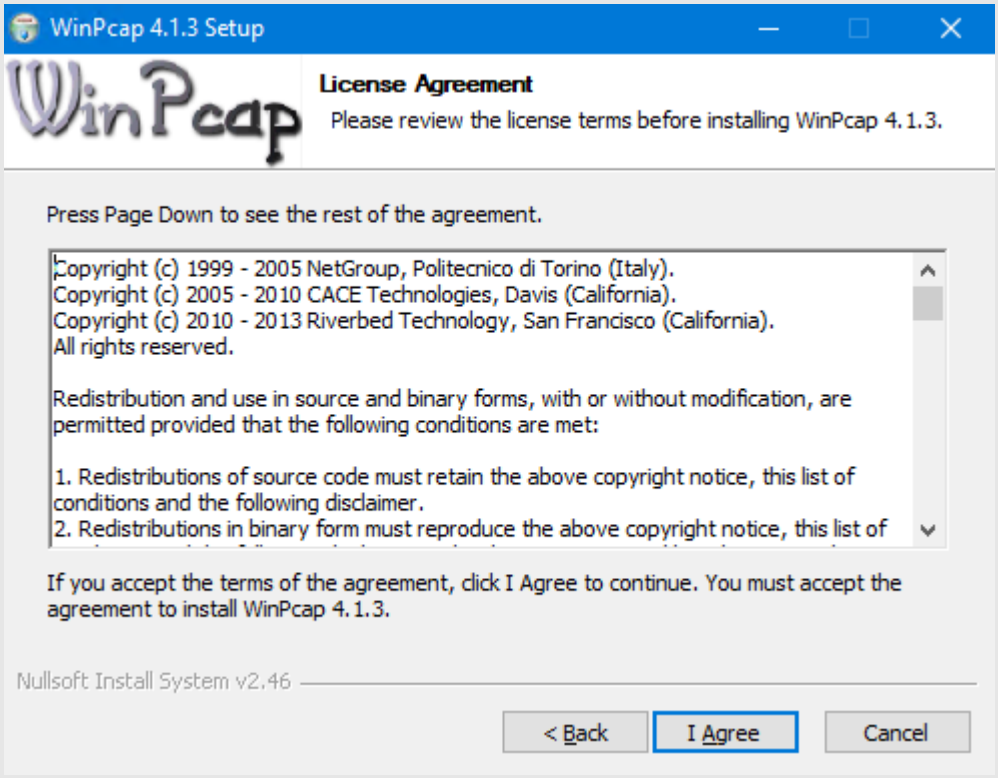
WinPcap 4.1.3 Setup
License Agreement
Please review the license terms before installing WinPcap 4.1.3.
Press Page Down to see the rest of the agreement.
Copyright (c) 1999 - 2005 NetGroup, Politecnico di Torino (Italy).
Copyright (c) 2005 - 2010 CACE Technologies, Davis (California).
Copyright (c) 2010 - 2013 Riverbed Technology, San Francisco (California).
All rights reserved.
Redistribution and use in source and binary forms, with or without modification, are permitted provided that the following conditions are met:
1. Redistributions of source code must retain the above copyright notice, this list of conditions and the following disclaimer.
2. Redistributions in binary form must reproduce the above copyright notice, this list of
If you accept the terms of the agreement, click I Agree to continue. You must accept the agreement to install WinPcap 4.1.3.
Nullsoft Install System v2.46
< Back
I Agree
Cancel

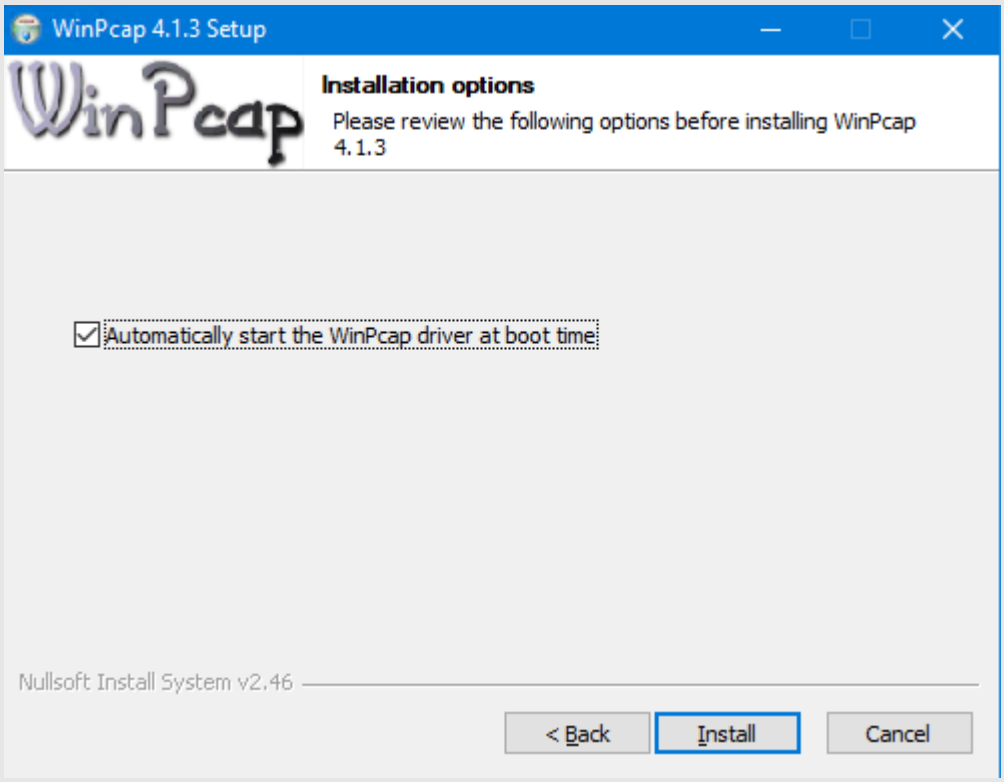
WinPcap 4.1.3 Setup
Installation options
Please review the following options before installing WinPcap 4.1.3
Automatically start the WinPcap driver at boot time
Nullsoft Install System v2.46
< Back
Install
Cancel

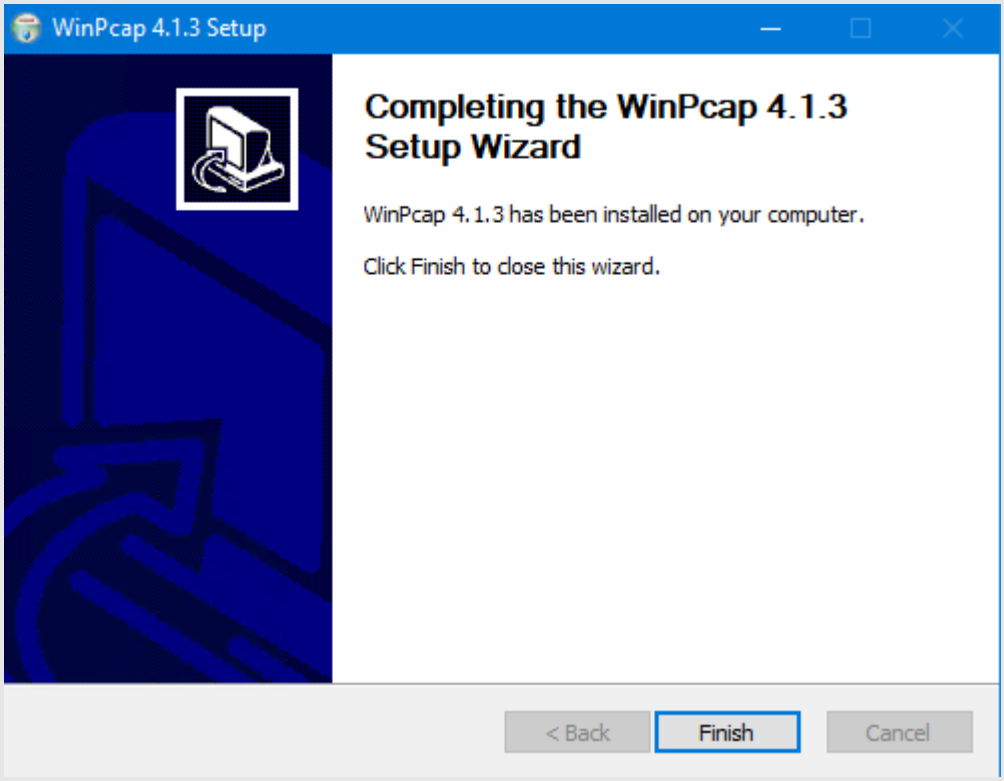
WinPcap 4.1.3 Setup
Completing the WinPcap 4.1.3 Setup Wizard
WinPcap 4.1.3 has been installed on your computer.
Click Finish to close this wizard.
< Back
Finish
Cancel

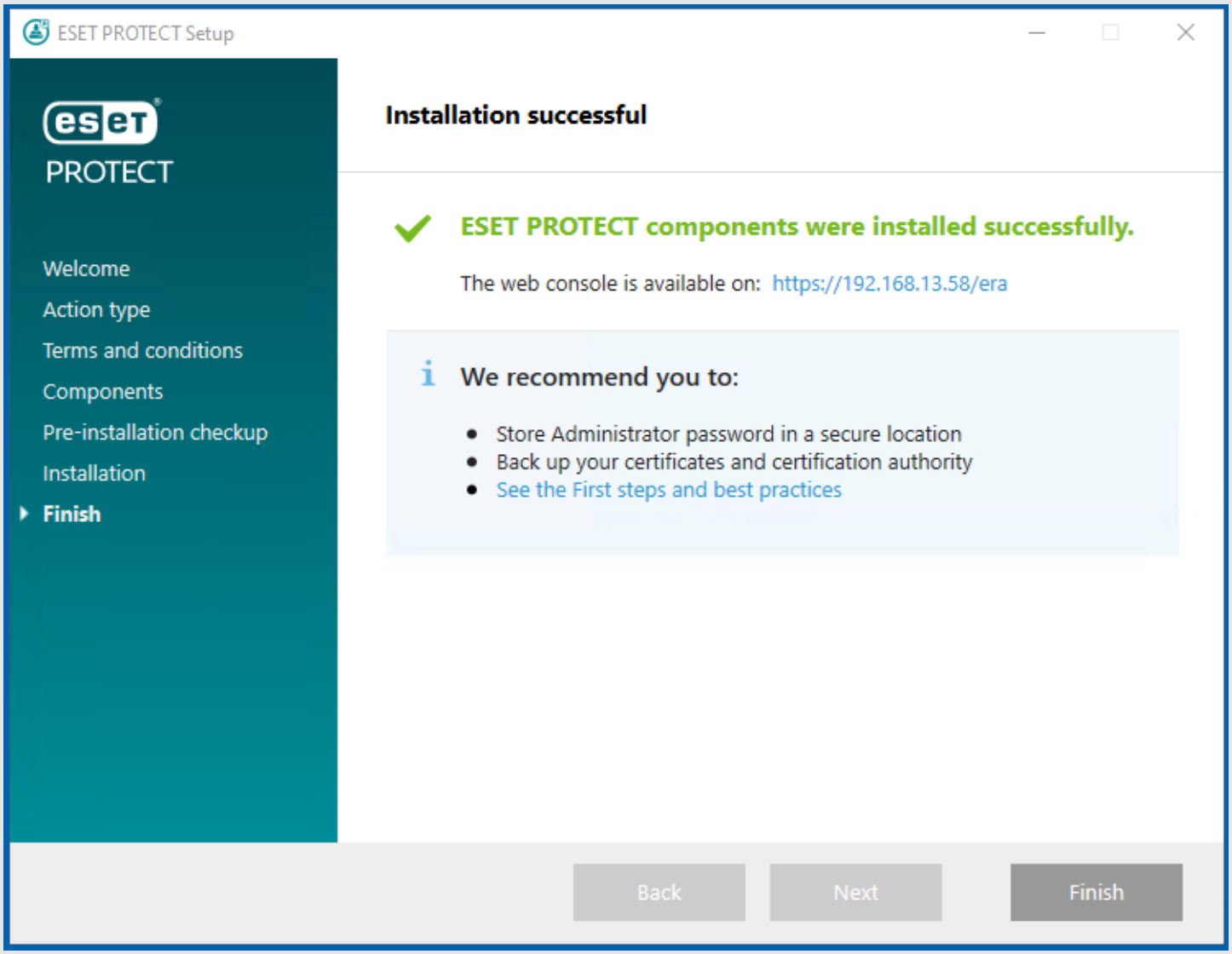
ESET PROTECT Setup
eset PROTECT
Welcome
Action type
Terms and conditions
Components
Pre-installation checkup
Installation
Finish
Installation successful
ESET PROTECT components were installed successfully.
The web console is available on: https://192.168.13.58/era
We recommend you to:
Store Administrator password in a secure location
Back up your certificates and certification authority
See the First steps and best practices
Back
Next
Finish

Java

Ako niste instalirali Javu prije, pojavit će se upozorenje tijekom instalacije:

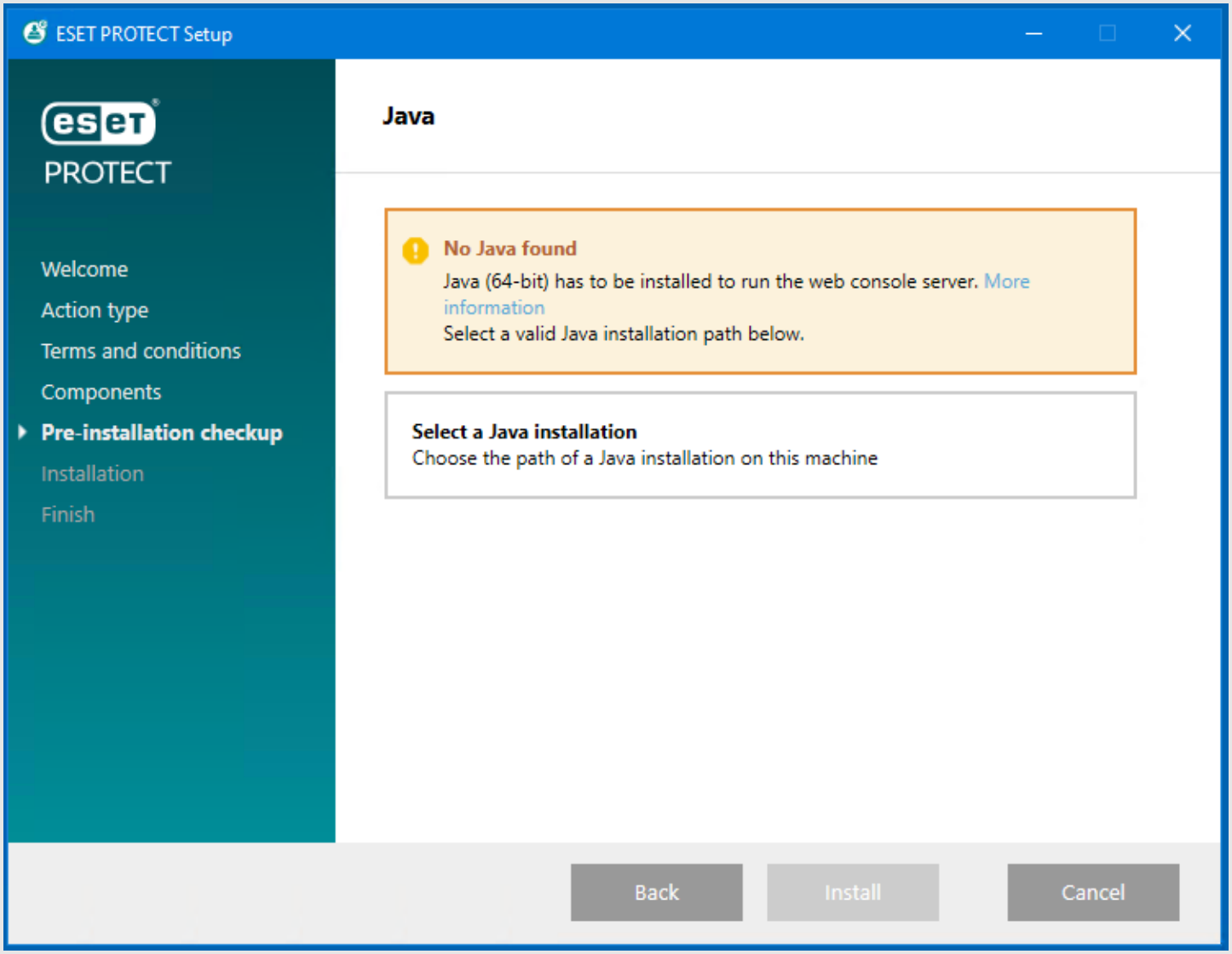

[>] U tom slučaju naknadno instalirajte Javu i pronađite direktorij s instalacijom:

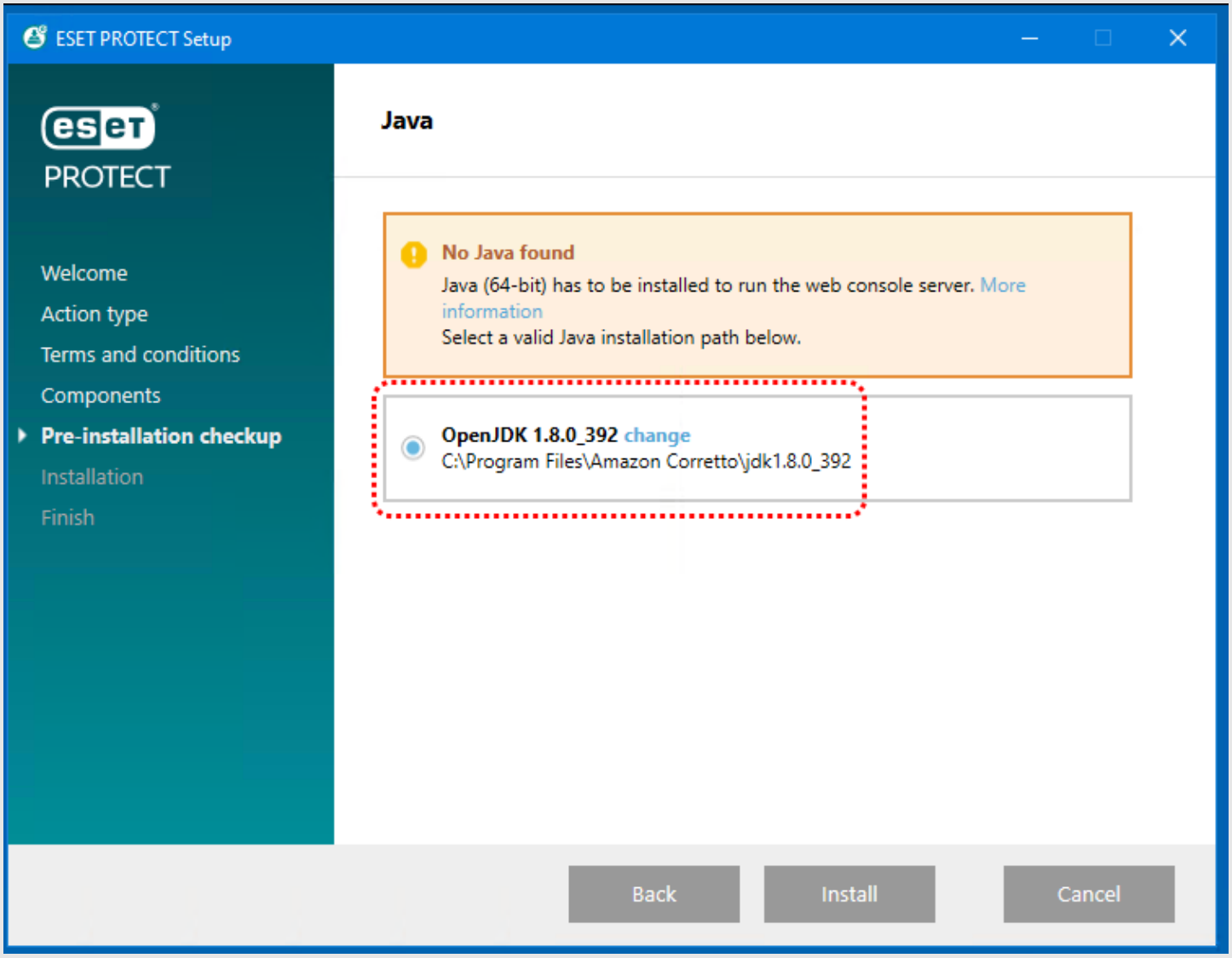

---

epx xepx windows xwindows winepx xwinepx aio xaio winserver xwinserver